Times-News

COPYRIGHT 1976 Magic Valley Newspapers Inc

Idaho's Largest Evening Newspaper

72nd Year, No. 178 — Twin Falls, Idaho, Tuesday, March 29, 1977 — 15¢ Even less for carrier delivery

Crash survivors fly to US

SANTA CRUZ DE TENERIFE, Spain (UPI) — Survivors of the world's worst aviation disaster began boarding a U.S. Air Force mercy plane for a flight home today after a confrontation between U.S. officials and Spanish hospital authorities.

The first plane aboard the C130 cargo plane were Americans seriously injured in the ground crash of Pan American and KLM 747 jets that killed nearly 600 persons. Some arrived at the airport in stretchers, others in wheelchairs and a few walked.

U.S. officials said the Hercules would fly the injured to Las Palmas where a C141 Starlifter fitted out as a hospital waited to fly them direct to the burn center of the Brooke Army Medical Center in San Antonio, Tex.

They said the cargo plane would probably have to make three trips between two Canary Islands before all of the 68 known survivors of Sunday's crash, including the 56 injured, were evacuated.

Most of the hospitalized were burn victims en route to treatment at the San Antonio center, one of the world's best medical complexes for burns.

(A spokesman for the Brooke center in San Antonio said about 60 of the injured passengers were expected to arrive there tonight. He said the survivors would be airlifted by military transport first to McGuire Air Force Base in New Jersey and then to Kelly Air Force Base in San Antonio. Brooke and its burn center is located at Ft. Sam Houston, one of the five military reservations in the San Antonio area.)

(Military officials in Washington said 14 of the estimated 50 persons evacuated would be flown to Brooke with stops in Las Palmas and McGuire Air Force Base in New Jersey. A Pentagon spokesman said the survivors should arrive in New Jersey at 6 p.m. EST and in San Antonio at midnight. (It was uncertain which of the three Air Force bases in San Antonio — Randolph, Kelly or Lackland — would be used. Brooke is located at Ft. Sam Houston.)

(Pan American in New York said that subject to U.S. Air Force medical judgment, some passengers would disembark at McGuire for transfer to their preferred destinations.)

American officials said the survivors were anxious to return to their native land, but that Spanish hospital authorities initially objected to releasing them until they were well.

A Spanish doctor at the general hospital said he saw no reason why the patients — 11 of them in critical condition — should be taken away.

"We can give them as good care as anyone else," he said.

The U.S. plane was the first fixed-wing aircraft to land at Los Rodeos airport since the collision between a Pan American 747 and a KLM 747 which destroyed a large stretch of the runway.

The C130 landed on a taxiway at 12:50 p.m. (5:50 a.m. MST).

One of the hospitalized survivors, Mario Tyzbin, of Laguna Hill, Calif., said: "I would like to leave right now. I cannot wait to go home."

Tyzbin, who lost his wife Irene in the crash, was blasted from the plane and injured his back as he landed on the runway. Many of the survivors suffered severe burns. (Continued on p. 3)

today

Weather

COOL

NO CHANGE: Continued cool, windy at times. Variable cloudiness with a few snow flurries in the mountains. Highs in the 40s.

Forecast, page 13.

Magic Valley

TRIAL BEGINS: Juan Martinez Garcia, 24, Twin Falls, faces first degree murder charges.

Story, page 15

DECISION DELAYED: A decision on the binding over of the Twin Falls bar owner on charges of receiving stolen property won't be made for several weeks.

Story, page 15

GOOD, BAD NEWS: First the good news. A taxpayer can deduct gambling losses on his federal income taxes. Now the bad news. He has to have won as much as he claims he lost during the year.

Story, page 15

Idaho

SPUD LABEL: A federal judge has signed an injunction prohibiting Washington from referring to potatoes grown there as "Idaho" spuds.

Story, page 13

CUTBACK BACKED: Gov. John Evans supports a request to reduce the minimum flow of the Snake River to allow Brownlee Dam to fill.

Story, page 5

National

NEED CONVINCING: Skeptical auto workers and most other Americans must be convinced there is an energy shortage before they will give up big cars, a union official says.

Story, page 7

Sports

DREAM COMES TRUE: Marquette's Al McGuire crowns his 20-year college coaching career with the national collegiate championship Monday night.

Story, page 17

FIDEL MUST WAIT: Prospects of an American pro baseball team playing in Cuba appear dim until late 1977 or early next year, Commissioner Bowie Kuhn says.

Story, page 17

People

BIG WINNERS: "Rocky," the late Peter Finch and Faye Dunaway were the three big Oscar winners at the 49th annual Academy Awards.

Story, page 6

Living

FILLS NEED: The Jerome Youth Center fills a critical need for area young people.

Story, page 11

ABBY: Parents should not shelter their children from common occurrences, and they shouldn't be too sympathetic.

Column, page 11

Opinion

LETTERS: Compliments for a theatrical performance and help with a dance.

Letters, page 5

LUNAR DOUBTS: Many Americans doubt that NASA put men on the moon, an author claims — and gives his version of how it was done.

Analysis, page 5

Amusements, 6
Farm, 13
Living, 11-12
Markets, 16
Obituaries, 2
Opinion, 4-5
Sports, 17-20
Valley, 15

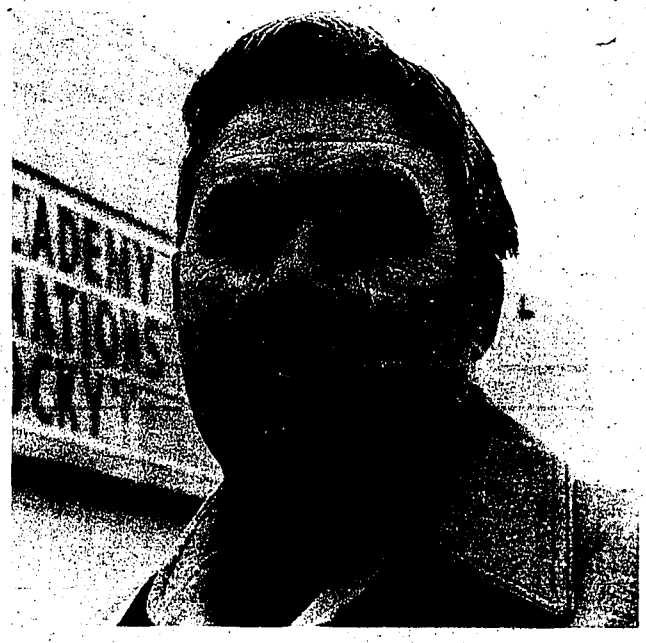

Awards disappoint TF movie man Roy Roper

'Rocky' deserved more

By BOB ZUCKERMAN
Times-News Writer

TWIN FALLS — For Twin Falls movie magnate Roy Roper, the 49th annual Academy Awards Monday night were "a disappointment."

Roper, who owns all six Twin Falls movie theaters, says "Rocky" should have "walked away" with all the nine Oscars it was nominated for.

"Rocky" did win the Oscar for Best Picture but its leading actors did not win awards.

"It was a stinking show," Roper says of "Network" which won three of the most glamorous awards including, best actor, actress and supporting actress.

The late Peter Finch received his award out of "pity", Roper says and Faye Dunaway who received the award for best actress "didn't deserve it."

Finch died recently of sudden illness. Monday he became the first actor to receive an Academy Award posthumously.

"Network" "had a lot of unnecessary language in it and was very poorly done", says Roper who has shown both pictures in his theaters. "Network" has been taken off the marquee while "Rocky" is expected to play two to three weeks longer because of local interest in the picture., says Roper, who's been picking and showing movies in Twin Falls for nine years.

During his years here, Roper's track record has not always been thought of as good, but he says, "You can't please everyone all the time."

Persons have complained about all kinds of things, including lack of X-rated pictures, and art movies, the admission price at theaters, and length of time it takes for some pictures to reach Twin Falls movie houses.

Roper, who says "the movies is a tough business, "this week took time out to give what he terms "legitimate" defenses to all charges.

Roper says he's "not against X-rated movies."

He says he thinks some R and PG movies which leave the X-rated parts up to the imagination of the audience can cause greater harm.

But on X-rated pictures, Roper says, "I don't think the community needs them here....I don't think they help the community."

(Continued on p. 15)

PUC eyes April cut in power

By BILL LAZARUS
Times-News Writer

TWIN FALLS — There is a "decided chance" the Idaho Public Utilities Commission will order electricity rationing in early April, commission president Robert Lenaghen said Monday.

"We know that we're in trouble. We know that there is going to be a shortage. Every kilowatt we save now is going to be worth two kilowatts in July or August," Lenaghen told the Times-News.

The IPUC will hold a hearing May 2 to consider various electricity rationing plans proposed by utilities operating in Idaho, he said.

However, Lenaghen added, a commission attorney now is studying whether the commission has the authority to order some form of rationing before adopting rationing plans proposed by the utilities.

"A lot depends on what our lawyer says. If he says 'go ahead' it's probable" the commission will order rationing in April, Lenaghen said.

The IPUC official doesn't know what type of rationing might be imposed. "We're looking at every possibility," he said.

Projections in August are that Idaho will experience an "average shortfall" of 150,000 kilowatts of electricity, Lenaghen said. That, he said, equals about 10 per cent of Idaho Power's total generating system.

Each kilowatt of electricity generated supplies one kilowatt hour of power per hour

"The projections we're using anticipate the delivery of electricity by thermal (coal or nuclear) plants of other utilities. If one of those plants were to to go down suddenly, our situation would be drastic," he said. He said two such breakdowns happened last year.

To help alleviate the situation, Lenaghen said, the State of Idaho has joined with Idaho Power Co. in requesting that the federal government waive minimum flow requirements for the Snake River through Hells Canyon.

According to Steve Allred, drought planning coordinator for Idaho, the Federal Power Commission requires 13,000 cubic feet per second flow at Line Point in Hells Canyon.

Also, he said, the rate of flow through Hells Canyon cannot change faster than one foot every hour, under the federal regulations.

Gov. John Evans, he said, has joined Idaho Power in asking the minimum flow limit be lowered and in asking that the flow rate be allowed to change one foot in 20 minutes time.

These changes, Allred said, could cut in half the predicted average August shortage of 150,000 kilowatts.

Allred also predicted Idahoans will have to cut back energy use voluntarily in the near future, or be forced to ration.

He said that according to Idaho Power's figures, electricity consumption has risen about three percent from what it was this time last year.

"If voluntary curtailment doesn't work, we're going to have to get around to other things," he said. "We can produce enough power at the present time, but it's going to mean more shortages in summer."

(Continued on p. 2)

Murder case filed

JEROME — Rito H. Terrazas, 30, a Mexican national, was arraigned Monday afternoon on charges of second degree murder.

The charge resulted from the stabbing death of another man behind the El Sombrero Cafe in Jerome early Monday morning, according to Robb Williams, assistant prosecuting attorney.

The attorney said the name of the victim, who died of multiple stab wounds about 2:40 a.m. at St. Benedict's Hospital, is being withheld pending notification of relatives.

The victim is believed to be a Mexican national also, but officials believe he has been in the area much longer than Terrazas. Williams said it is not yet confirmed if the man has any relatives in the area.

Magistrate Russell Shaud appointed Bill Hart public defender for Terrazas. Terrazas, who is in custody in lieu of $50,000 bond, requested a preliminary hearing.

No date has been set for the hearing.

Gem air good, water bad

SEATTLE (UPI) — Idaho has "excellent" air and the quality of water in Washington and Oregon is "encouraging," but Alaska's air is the worst of any state in the Northwest, according to the U.S. Environmental Protection Agency.

The EPA report, which covers air and water quality records in Region 10 up through 1974, says Washington has "generally good" air and Oregon's air is rated "good."

The EPA said that there had been a consistent decline of pollution in the Willamette Valley counties where the bulk of Oregon's population resides.

Whereas Idaho generally has excellent air, the Kellogg-Wallace mining and smelting district in the northern part of the state has the poorest rating in the report.

Idaho's water quality is "not encouraging," and a "disproportionate share of the Pacific Northwest's water pollution is concentrated in the streams of Idaho," says the report.

The only polluted river in Washington is the Spokane, says the EPA, "which carries excessive concentrations of dissolved metals through its entire length below the KelloggWallace mining and smelting complex."

Fairbanks, Alaska, had 203 days in 1974 which exceeded air quality standards and 73 days on which the pollution was at the alert level. Seattle recorded 149 violation days and 16 days at alert level. And Portland had 165 violation days and 30 alert level days.

The problems collecting federal, state and local environmental figures, concluding their meaning, and charting them, account for the time lag in the report, said an EPA spokesman. The next report is due in 1978, the spokesman said.

T-N Phones 733-0931
(Or use our toll-free lines)

Valley obituaries

George N. Kay

TWIN FALLS — George N. Kay, 67, Twin Falls, died Sunday at Magic Valley Memorial Hospital after a long illness.

Born Feb. 16, 1910, in Tahlequah, Okla., he moved to Twin Falls in 1936 and married Lois E. Bush Feb. 22, 1936, in Twin Falls.

He had been co-owner of the Magic Bowl and had lived in Burley from 1949 to 1954. He also operated a car repair businessseveral years ago.

Mr. Kay was a member of the Twin Falls Masonic Lodge and the Filer LDS Church.

Survivors are his wife, Twin Falls; three sons, Jim E. Kay, Sacramento, Calif.; Gary Kay, Edmonds, Wash., and George L. Kay, Bothell, Wash.; two brothers, Robert B. and Fred A. Kay, both, Tulsa, Okla.; one sister, Lena Baker, Disney, Okla., and two grandchildren.

Funeral services for Mr. Kay will be conducted at 11 a.m. Wednesday at White Mortuary Chapel by Rev. Gilbert Myers, First Baptist Church, and the Masonic Lodge. Final rites will be in Sunset Memorial Park.

Friends may call until 9 p.m. today and until 10 a.m. Wednesday at the mortuary.

The family suggests memorials to the Cancer Fund or the Idaho Youth Ranch at Rupert.

Estella G. Brett

BURLEY — Mrs. Estella G. Brett, 87, Burley, died Monday at Cassia Memorial Hospital.

Born July 20, 1889, in Redwood, Minn., she moved with her family by covered wagon to Raton, N.M., at the age of 3½. She lived most of her life in New Mexico, moving to Burley recently.

She married George C. Brett in 1910 in Flora Vista, N.M. Mr. Brett died in 1920. She was also preceded in death by one son.

Mrs. Brett was a member of the Seventh Day Adventist Church and an active member of the Veterans of Foreign Wars Auxiliary.

Survivors are two daughters, Mrs. Ethel Simmons, Burley, and Mrs. Naomi Stigle, North Hollywood, Calif.; one son, Hubert T. Brett, Albuquerque, N.M.; 14 grandchildren and 18 great-grandchildren.

Friends may call at Payne Chapel this afternoon and evening.

Funeral services and burial *for Mrs. Brett will be con*ducted in New Mexico.

George V. Larsen

GOODING — George V. Larsen, 74, died Monday in a Wendell nursing home of natural causes.

He was born Sept. 23, 1902, in Bellevue and graduated from high school there. He attended the University of Idaho, graduating in 1924 with a degree in metallurgy. He worked for Hecla Mining Co., Kellogg. He and his wife Margaret were married Nov. 13, 1929, in Bellevue. He then worked for the Bradley Mining Co. at Stibnite.

Mr. Larsen then worked for Newmont Mining Exploration Ltd. in California for 29 years. In 1957 he was transferred to the research laboratory in Connecticut where he was employed until 1967, when he returned to Idaho, settling in Gooding.

He was a member of the Presbyterian Church and the IOOF Lodge 12, Grass Valley, Calif.; the Canton Wood River Valley No. 22, Gooding; an associate member of the IOOF Lodge No. 11, Gooding, and the Union Encampment No. 11, Grass Valley, Calif.

Surviving are his wife, Gooding; two sons, Dr. George R. Larsen, Scottsdale, Ariz., and Richard L. Larsen, Wendell; a brother and two sisters, Lester Larsen, Mable Beck and Larene Larsen, all Bellevue, and five grandchildren.

Funeral services will be conducted at 10 a.m. Wednesday at Thompson-Sears Funeral Chapel with Rev. Harold Hake officiating. Graveside services will be in the Bellevue Cemetery with IOOF Lodge No. 9, Bellevue, in charge.

Memorials may be given to the Mayflower Rebekah Lodge 41, Bellevue. Friends may call at the chapel this afternoon and until 8 p.m. this evening.

Alfred Hunsaker

RUPERT — Alfred Hunsaker, 82, Rupert, died Sunday in Cassia Memorial Hospital of an extended illness.

He was born in Zurich, Switzerland, June 20, 1894. On Dec. 26, 1919, he married Nellie Florence King at Rigby. Their marriage was solemnized Jan. 4, 1922, in the Logan, Utah, LDS Temple.

Mr. Hunsaker was a farmer and painter and belonged to the LDS Church. He was a high priest at the time of his death. He also served as a home teacher, was on the building committee at the Heyburn Ward and played the banjo in an orchestra for dances to raise money for the Heyburn LDS Church.

He was a past commander of the American Legion and a veteran of World War I.

Survivors include his wife, Rupert; two sons, Ross Hunsaker, Rupert, and Alan D. Hunsaker, West Jordan, Utah; six daughters, Mrs. Blaine (Lois) Rasmussen, Mrs. Richard (Shirley) Paoli, Mrs. Roy (Carole) Jensen and Mrs. Fred (Velda) Barras, all Rupert; Mrs. Lewis (Nelma) Abrams, San Jose, Calif., and Mrs. Dennis (Beth) Loosli, Kooskia; one brother, Edwin Hunziker, Redondo Beach, Calif.; one sister, Lydia Chapman, Port Clements, British Columbia; 33 grandchildren and 16 great-grandchildren.

Funeral services will be held Thursday at 2 p.m. in the Rupert Third Ward LDS chapel by Bishop Gar Loosli. Final rites will be held in Riverside Cemetery.

Friend may call at McCulloch Funeral Chapel from 3 to 8:30 p.m. Wednesday and at the church one hour to services Thursday.

Harry Templeton

TWIN FALLS — Harry Templeton, 88, Twin Falls, died Monday at his home after an extended illness.

Born Nov. 13, 1888, in Woodland Park, Colo., he married Alice Peterson Nov. 28, 1911, in Basalt, Colo. They came to Idaho on their *honeymoon and settled north* of Jerome.

They farmed east of Jerome until 1943 when they moved to Emmett. They returned to Jerome in 1945 and farmed south of town until retirement in 1949. They then moved to Twin Falls where they have lived since.

Survivors are his wife, one son, Kenneth Templeton and a daughter, Mrs. Clifford (Leila) Boyd, all Twin Falls; one sister, Prue Bogue, Basalt; two brothers, Rob Templeton, Rifle, Colo., and Win Templeton, Escondido, Calif.; 4 grandchildren, 14 great-grandchildren and 2 great-great-grandchildren.

Graveside funeral services will be at 11 a.m. Thursday in the Jerome Cemetery by Rev. Vernon Kendall, First Baptist Church, Jerome.

Friends may call at Bird Funeral Home in Jerome Wednesday and until 10:30 a.m. Thursday. The funeral cortege will leave the mortuary at 10:45 a.m. Thursday.

Ronald Y. Motter

GOODING — Ronald Y. Motter, 82, died Sunday afternoon in the Veterans Administration Hospital in Boise of natural causes.

He was born Dec. 13, 1894, in Ft. Wallace, Wash. His parents were early pioneers, homesteading on the Nez Perce Prairie in 1908. He moved with his family to the Jerome area in 1927. He had farmed in the Jerome and Gooding area since that time.

Mr. Motter was a veteran of World War I.

Surviving are two sons, Del Motter, Cornelius, Ore., and Benjamin G. Motter, Portland, Ore., a daughter, Mrs. Dorese Anne Walter, Monmouth, Ore., and two grandchildren.

Graveside services will be conducted at 2:30 p.m. Wednesday at the Elmwood Cemetery with Rev. Hugh Cowles officiating. Military services will be under the direction of World War I Veterans of Gooding.

Friends may call at Thompson-Sears Chapel this afternoon and until 8 p.m. today.

James Carl Morgan

GOODING — James Carl Morgan, 59, died Sunday at his home of an apparent heart attack.

Born May 19, 1917, in Trochu, Alberta, Canada, he moved with his family to California in 1933 where he graduated from high school. He served in World War II and married Georgia Timney Sept. 13, 1947.

Mr. Morgan ranched with his father and brother in California until 1964 when he moved to Richfield. In 1968 he moved to Hagerman and settled on a ranch in Gooding in 1971, residing there since that time.

He was a member of the Farm Bureau.

Surviving are his wife, Gooding; two daughters, Mrs. Phyllis Swainston, Richfield, and Mrs. Janet Swainston, Shoshone; two sisters, Mrs. Flora Baker and Mrs. Bertha Busch, both Alturas, Calif., and a brother, Alfred Morgan, Susanville, Calif., and eight grandchildren.

Funeral services will be conducted at 2 p.m. Thursday at Thompson-Sears Chapel with Dallas Ward officiating. Burial will follow at Elmwood Cemetery.

Friends may call at the chapel Wednesday afternoon and evening until 8 p.m.

Now You Know

The Academy Award reportedly got its nickname "Oscar" when an academy member, on first seeing the golden statuette, exclaimed, "It looks just just like my Uncle Oscar!"

hospitals

Magic Valley Memorial

Admitted Sunday

Theresa Hathaway and Jerry Dorsey, both Rupert; Mrs. Ivan Andrew, Murtaugh; Allan Blamires, Jerome; Leslie Juchau, Eden; Cleo Will, Paul; Mrs. Dee Bodily, Darrell Martin and Timothy Spencer, all Kimberly; J.C. Melvin, Filer; Gina Fabiano, Ketchum; Mrs. David Smith, Margaretha Rill, Mrs. William Moon, Mrs. Walter Schmidt and Mrs. James Blair, all Buhl; Pura Nino, Heyburn; Lory Davila, Sonya Dirickson and Mrs. Clyde Hanks, all Burley; Blair Galbraith and Seth Heck, both Hazelton; Jennifer Robison, Gooding; and Scott Long, Hansen.

Mrs. Haskel Conrad, James Bianchi, Bruce Quale, Gayle Coffelt and Mrs. Franklin Sharp, all Twin Falls.

Dismissed Sunday

Mrs. Stuart Tolman, Murtaugh; Billy Neumeyer and Mrs. Willard C. Fritz, both Buhl; Brian Evans and Mrs. Tom Prescott and daughter, all Jerome; Mark Steele, Hagerman, and Mrs. Larry Neale and Preston Hafer, both Kimberly.

Mrs. Keith Malone and Mrs. Keith Walker, both Twin Falls.

Births

A daughter to Mr. and Mrs. David Smith, Buhl, and sons to Mr. and Mrs. Grant Kennedy, Twin Falls; Mr. and Mrs. William Moon, Buhl, and Mr. and Mrs. Dee Bodily, Kimberly.

Gooding County

Admitted

Mrs. Joe Gonzales Jr. and Marie Stubbs, both Gooding.

Dismissed

Genette Miranda and Mrs. Dan Danuser, both Gooding; Zern Mull, Fairfield; Mrs. Jack Lisle and son, King Hill, and Mr. and Mrs. David Kimbrough, Wendell.

Minidoka Memorial

Admitted

Elmer Lewis, Milta Clark, Everett Hull and Gary Mai, all Rupert; Colleen Hilton, Burley; Marleen Johnson, Mildred Ebert and Debbie Owens, all Rupert; Eva Holcomb, Burley, and Cruz Chaidez, Heyburn.

Dismissed

Carlos Fernando, Debbie Ownes and son and Marleen Johnson, all Rupert; Cruz Chaidez and daughter and Marie Cardenes and daughter, all Heyburn; Sharon Hairston and son, Grouse Creek, Utah; Cynthia Nicholson and son and Howard Specht, all Rupert, and Dorothy Woodward, Paul.

Births

A daughter to Mr. and Mrs. Frank Chaidez, Heyburn.

Cassia Memorial

Admitted

Ryan Morgan, Veta Sharp, Jennie McLean, Barbara Carlson, Orlin Hadley, Ruby Gochnour, Ronald Ramsey, Ira McNutt, Kyle Carpenter, Emma Benavidez, James Okelberry and Scot Garrard, all Burley; Zoe Wixsom, Paul; La Rene Anderson and Daniel Vargas, both Rupert; Marva Harris, Declo; Emily Shepard and Catherine Byington, both Heyburn; Holli Barnes, Naf; Russel Taylor, Declo, and Vernie Mabey, Oakley.

Dismissed

Alvy Smith, Stella Henderson, Johnny Heller and Ruby Gochnour, all Burley; Pauline Chugg, Rupert; Howard and Erin Adams, both Oakley; Debra McGill, Heyburn; La Rene Anderson, Rupert; Judy Fowler, Heyburn; Jordan Grant and Jeremy Karlson, both Rupert; Mary Maugham, Paul, and Maria Ramirez, Heyburn.

Births

A son to Mr. and Mrs. Kenneth Carlson, Burley, and Mr. and Mrs. Larry Sharp, Burley, and a daughter to Mr. and Mrs. Arnold Hansen, Paul.

Ernest Welch

RUPERT — Ernest Welch, 79, Rupert, died Monday night at Magic Valley Manor, Wendell.

Funeral services will be announced by Hansen Mortuary.

Frank Rendon

BURLEY — Frank Rendon, 63, Burley, died Monday afternoon at Cassia Memorial Hospital of short illness.

McCulloch's will announce funeral arrangements.

service

BURLEY — The funeral for Blanche A. Hines, 52, Burley, will be at 2 p.m. Wednesday at McCulloch Funeral Chapel. Burial will be in Pleasant View Cemetery.

TWIN FALLS — The funeral for Emma A. Calico, 85, who died Monday at Sky View Manor, will be at 2 p.m. Wednesday at White Mortuary Chapel by Rev. John Chandler of the Calvary United Pentecostal Church. Burial will be in Sunset Memorial Park.

Friends may call the chapel until 9 p.m. today and until 1 p.m. Wednesday.

Times-News
TWIN FALLS IDAHO
SUBSCRIPTION RATES:

HOME DELIVERY:
One Month (Daily & Sunday) 4.00

SUBSCRIPTIONS & DELIVERY SERVICE
733-0931
Or Call Your Carrier

BY MAIL:
Payable in advance (Daily & Sunday)
1 month 4.25
3 months 12.75
6 months 24.50
1 year 45.00
Mail subscriptions are sold only where carrier delivery is not maintained

TIMES-NEWS TOLL-FREE PHONE NUMBERS:
Buhl, Castleford 543-4648
Burley, Rupert, Paul
Oakley, Norland 678-2552
Filer, Rogerson,
Hollister 326-5375
Wendell, Jerome,
Gooding, Hagerman . 536-2535

Power rationing looming

(Continued from p. 1)

A regional electricity rationing plan for the Northwest should be ready by the third week in August, according to Karl Shurtliff, Idaho Gov. John Evans' representative on the "Northwest Electricity Task Force".

The task force has been given a mandate by the governors of Idaho, Washington, Oregon, and Montana to develop a regional rationing plan.

Shurtliff said there are some differences of opinion among commission members as to how rationing might best be accomplished.

One position, he said, is that particular uses of energy should be cutback throughout the region. As an example, he said, air conditioning or unessential outdoor lighting might be prohibited.

But Shurtliff said he leans towards another approach to regional rationing.

That approach, he said, would be for every utility system to work out its own way to achieving a certain percentage cutback in electricity use.

One possibility, he said, is that electric utilities might tell individual users that they've got to cut back by "12, 14, 15 per cent, or whatever," from their last year's use of electricity.

Then, if the cutback was not made, a substantial "civil penalty" could be included in their electric bill.

Shurtliff said the question has not been thoroughly studied, but his "best judgment" is that the IPUC could impose a "surcharge" of "$50 or whatever" on the electric bill of persons who did not make the cutback.

The additional revenue, he said, would not go to the utility, but would have to be designated for a particular purpose such as conservation programs.

Shurtliff said he would foresee this type of system applying to farms and industry as well as to homes.

This system, he said, might necessitate an appeals process in which a person could be exempted from the cutback requirement if he had a good reason for not being able to meet it.

"The problem is that whatever the (rationing) method; there's going to be some inequities," Shurtliff said.

Even if a particular use were prohibited regionwide, there would be imbalances, he said.

For instance, he said, if air conditioning were banned during summer, a cool, coastal city like Seattle might not feel much of a burden while a hot desert area might have to cutback considerably.

Besides the question of how to achieve equitable rationing, he said, there is the problem of what type of rationing is physically possible.

"Everyone is saying 'turn off outdoor non-essential lighting.' What the hell do you do to turn it off? Those lights are not set on separate meters," Shurtliff said.

He said the electri lines that feed the outdoor signs are the same lines that feed homes and hospitals.

Adopting a system which would require cutting off a particular type of use would mean "enormous cost," he said.

A rationing plan, he said, will not be simple to implement. "The problem is that we've never really had the problem before so we don't have much experience," he said.

Rate cut ordered

BOISE (UPI) — The Public Utilities Commission has ordered Intermountain Gas Company and Washington Water Power Co. to reduce natural gas rates Friday to reflect lower prices for their supplies.

It ordered Intermountain to cut its total revenues by $5,793,000. That amounts to 1.528 cents per therm or $3.06 on a $62.69 gas bill.

Both Intermountain, which serves southern Idaho, and WWP, which serves northern Idaho, receive gas supplies from Northwest Pipeline.

Violent weather sweeping nation

By United Press International

A spring snowstorm, packing a near-blizzard wallop in some areas, belted the northern Rockies and Plains today. Violent winds and severe thunderstorms swept through the Southeast.

Blizzard warnings were up in the Dakotas. Fourteen inches of snow replaced recent 75-degree warmth at Havre, Mont. Thirty inches of snow fell in northern Utah's mountains, making both skiers and farmers happy.

Heavy snow swirled across northern and central Montana and motorists and ranchers in eastern Montana were warned to expect near-blizzard conditions. Nine inches of snow fell at Great Falls, Mont., eight inches at Cut Bank, Mont. The precipitation was good news to wheat growers.

The snowstorm left a coating of ice on freeways in the Salt Lake City area and caused 75 accidents in Salt Lake County Monday. Snow was still falling in the Utah capital today.

High winds uprooted dozens of trees, damaged roofs of several homes and tore down power lines at Talladega, Ala. Thunderstorms dumped heavy rain along a line from York to Piedmont, Ala. Thundershowers also fell in other Gulf states, Georgia and the Carolinas.

The death toll from a two-day assault of blizzards, tornadoes, high winds, floods and heavy rains climbed to 14 Monday. At least 26 persons were injured.

Rocky, Assad huddle

DAMASCUS, Syria (UPI) — Former Vice President Nelson Rockefeller met with President Hafez Assad Monday for talks described officially as "private."

Rockefeller arrived in Syria Sunday on the last leg of a Middle East tour which included earlier visits to Egypt, Jordan and Israel.

The former New York governor and his wife, Happy, were scheduled to depart for Washington Tuesday.

Hansen boy improving

BOISE (UPI) — Mark Lee Craner, 7, Hansen, was reported recovering at St. Alphonsus Hospital today from an accidental gunshot wound.

Attendants said the boy had improved to "serious" condition from "critical" and was removed from the intensive care unit.

The child was playing with two other children on a ranch south of Hansen last Friday in the bed of a parked pickup when a loaded pellet gun lying across some fertilizer sacks accidentally discharged.

A pellet struck the boy in the head. He underwent emergency surgery at Magic Valley Memorial Hospital before he was transferred to Boise.

Limited ban plan, Andrus declares

WASHINGTON (UPI) — Interior Secretary Cecil Andrus told the nation's 7 million snowmobile owners today the government does not intend to impose an all-inclusive ban on the use of those and other off-the-road vehicles on public lands.

Andrus issued a statement following growing complaints arising from last week's disclosure that the cabinet level Council on Environmental Quality was proposing tightened controls over trail bikes and other off-the-road vehicles on federal lands.

"I want to reaffirm what I told the International Snowmobile Industry Association when I met with them earlier this month," Andrus said. "What I said applies to all kinds of offroad recreation vehicles as well as to snowmobiles.

"We will continue to exercise our present authority to close some public lands to use by offroad vehicles — where they are causing harm to soil, terrain, wildlife resources and other public values.

"This should not be construed as banning off-road vehicles from all public lands. Public lands are federally owned and managed for the benefit of the people, and although all lands cannot be used for all purposes, we recognize recreational vehicle travel has a legitimate use."

The ISIA wrote a letter to President Carter Friday when it appeared the CEQ proposal would immediately close all public lands to snowmobile use.

Aide target

COEUR d'ALENE, Idaho (UPI) — Police are investigating an incident in which a city employe allegedly fired one and possibly two shots at city street Superintendent Reid Walker Monday morning after threatening to kill him.

The incident allegedly occurred in Walker's office. Walker was not injured in the fracas.

The employe, identified as Dan Wilhelm, 22, Post Falls, reportedly ran from the office and a few minutes later was involved in an automobile accident.

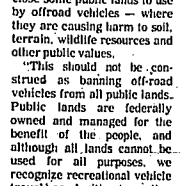
Free
5x7 Color Enlargement
WITH YOUR ORDER FOR PRINT AND PROCESS COLOR PRINT FILM

LOW, LOW film processing, projector and camera rentals. Hollywood sound features to show in your own home. EFFECTIVE MARCH 27 - APRIL 2
FILM STOP
173 BLUE LAKES BLVD. N.
Across from Albertson's — 733-0832

MASONS NOTICE
You are requested to meet at the Twin Falls Masonic Temple, 10:00 a.m. Wednesday, March 30, to attend funeral services for
BROTHER GEORGE KAY
Services will be held at the White Mortuary, 11:00 a.m.
WAYNE FORD
W.M.
Twin Falls Lodge No. 45

PROSTHETIC HAIR
New "breathing" synthetic skin that becomes part of your scalp without surgery
SPECIAL OFFER $159
SOLD ELSEWHERE FOR $400 TO $700. ALL OTHER TYPES IN STOCK. CUSTOMIZED AND REPAIRED CALL DICK NOW!
FREE DEMONSTRATION IN YOUR HOME OR OFFICE

CALL NOW FOR FREE BROCHURE!
HAIRLAIR FOR MEN 733-6442
With "Marcia's" Men's Hair Salon at Blue Lakes Inn

TUPPERWARE COMPANY
NOW HAS LIMITED OPENINGS FOR
2nd & 3rd SHIFT MOLDING MACHINE OPERATOR TRAINEES
(Must be 18 years of age or older)
If you are interested: Contact the Personnel Office
MONDAY THRU FRIDAY-8:00 A.M.-4:30 P.M.
TUPPERWARE COMPANY
Located Just Off Interstate 80, South of Jerome
An Equal Opportunity Employer

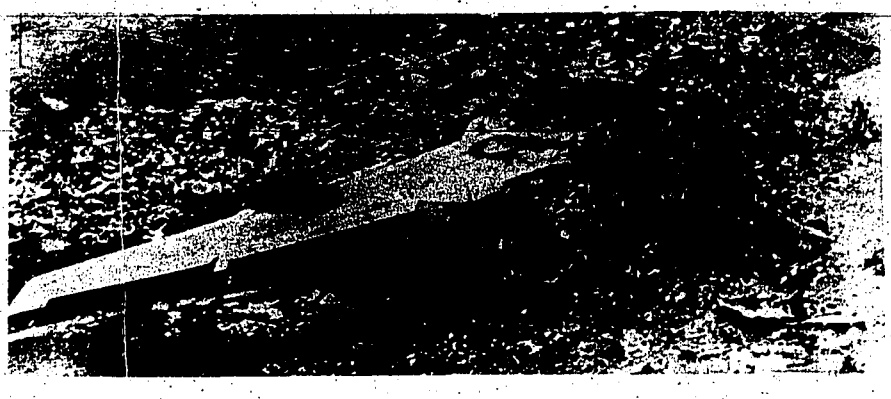

Jumbo jet wreckage

WING of the Pan Am 747 which was involved in a collision in the Canary Islands Sunday is the largest identifiable piece of wreckage in this view of the disaster scene. Investigators and other officials stand beside the charred wreckage. The Dutch KLM 747 ended up several hundred yards away. (UPI)

His illness timely

LOS ANGELES (UPI) — Ben Weinberg was never so glad to be sick in his life.

Because of illness, Weinberg and his wife did not take that fatal Pan Am flight to the Canary Islands that collided with another jet, killing hundreds of persons.

Weinberg, an art dealer who lives in Westwood with his wife, Sylvia, said he booked the tour in January, paying the fare of $3,432 to fly to the Canaries and cruise to the Mediterranean.

But in February he became ill, and his doctor advised him against making the trip.

"After we canceled," Mrs. Weinberg explained, "I felt we weren't meant to go."

'Highly qualified'

OKLAHOMA CITY (UPI) — The pilot of the Pan American jumbo jet involved in a collision with another giant jetliner on a runway in the Canary Islands was highly qualified, the Federal Aviation Administration said Monday.

A spokesman at the FAA Aeronautical Center said a review of the credentials of pilot Victor Franklin Grubbs of Centerport, N.Y., showed he "had everything in the book."

Airlift brings crash survivors to Texas center

(Continued from p. 1)

There was also mounting ill feeling among Pan American and U.S. officials over Spanish announcements absolving airport control officials of any blame in the disaster.

The air ministry said early today that "failure of the communications of the control tower or its personnel can be discounted" in the accident. It made the statement as the investigation was just about to get underway.

Los Rodeos airport has had five crashes with a total of 251 dead since 1965, not counting Sunday's disaster. Early explanations by officials appear to indicate that the Jumbo collision might have been caused by a misunderstanding in communications between the pilots and the control tower.

A senior Pan American official helping in the investigation said the Spanish statement was "entirely premature and uncalled for."

"It normally takes 60 to 90 days to fix the blame," he said.

William R. Haley, a presidential appointee and a leading member of the National Transportation Safety Board said he "would not want to pass judgment" on the Spanish statement.

"Their rules and procedures are not the same as ours," Haley added.

Privately, other U.S. officials were critical of the Spanish statement.

Haley said his team of investigators has been interviewing the surviving members of the Pan American plane, among them its captain.

The team has also taken a close look at the runway and has access to control tower tapes of recorded communications and the recovered cockpit tape of the KLM jet, he said.

Haley said the Pan American 747s flight data recorder has been found, but its cockpit voice recorder was still missing.

At the Social Security hospital, Isobel Monda of La Mesa, Calif. said she had a broken foot and hand "and something is wrong with my chest and back." Her husband Anthony Monda said they were getting "the best care but of course we would prefer to go home."

SWEET ONION SETS

And these are the best we have ever seen. White or Yellow about 126 to a pound.

89¢ Per Pound

WESTERN GARDEN SUPPLY AND NURSERY

FILER AND POLK STREET

Unity, fresh evidence proclaimed by probers

WASHINGTON (UPI) — The House Assassination Committee today prepared its case for survival, proclaiming new-found unity among its members and fresh but uncorroborated information on the killings of John F. Kennedy and Martin Luther King Jr.

The House Rules Committee approved a resolution 9 to 4 Monday to continue the panel for the rest of this Congress beyond its scheduled March 31 termination date. The House is expected to take it up Wednesday.

Earlier Monday, the committee issued its first report of the year, claiming "new leads" in the King killing and indications the Warren Commission was wrong in at least one aspect of its inquiry into the Kennedy murder.

The committee got into trouble in January when it asked for $13 million over two years — since scaled down to $5.6 million — and was further jeopardized when Rep. Henry Gonzalez, D-Tex., resigned as its chairman after failing to get support from fellow members and, he charged, from the leadership in his effort to fire chief counsel Richard Sprague.

Gonzalez renewed his complaints in an hour-long House speech Monday, charging that he was "treated shabbily" and repeating his demands that Sprague be fired.

The panel's report noted the Warren Commission concluded that, Lee Harvey Oswald, Kennedy's killer, and Jack Ruby, who in turn killed Oswald, did not know each other. But the committee said it has found a witness never before questioned who claimed to have been introduced to Oswald by Ruby before the Nov. 22, 1963, Kennedy assassination.

The committee also claimed several "new leads" indicating that Oswald was associated with CIA-supported anti-Castro groups as well as having connections with the CIA and FBI.

Cost cutting proposed

WASHINGTON (UPI) — The House Budget Committee says the Pentagon should cut personnel costs, reduce military sales, slow the rate of defense purchases and spend money approved by Congress which hasn't yet been spent — all to save $2.3 billion next year.

The committee Monday voted tentatively to recommend a cut of that amount from President Carter's 1978 defense spending proposal, leaving a military budget of $109.6 billion.

Chairman Robert Giaimo, D-Conn., said personnel costs could be trimmed without cutting the size of the armed forces. He said committee members did not intend that military sales to Israel would be affected. Giaimo said all the cuts could be made without hurting national defense.

A move by Rep. Jim Mattox, D-Tex., to cancel the B1 bomber program by eliminating its funds in 1978 failed by a narrow margin of 13 to 11. The measure would have been only advisory had it passed.

Mattox called B1 "a massive welfare program" and said "we don't need it." But Rep. Robert Leggett, D-Calif., said it should be kept as a bargaining chip in arms talks with the Soviet Union.

The committee could reconsider its defense figure when it votes on the 1978 budget as a whole, and its proposals on specific spending prorams are only advisory.

The panel voted 13-11 Monday to support President Carter's decision to review 19 water development projects, leaving all but $120 million of the money for them out of the budget while the reviews take place.

Gas kills 4 street workers

CHICAGO (UPI) — Four workmen were killed and six others were overcome Monday night by deadly carbon monoxide gas that seeped into a blast furnace at a South Side steel mill.

The 10 workers inhaled the gas while making repairs on the furnace at the Wisconsin Steel Co. plant.

Authorities said two men were working inside the furnace when they were felled by the gas. Two others were killed attempting to drag them out.

Several workers were overcome attempting to pull their coworkers to safety and others inhaled the gas when it seeped into an area surrounding the furnace, authorities said.

The 10 men were discovered by firemen answering a report of an explosion at the plant. Fire officials said no explosion occurred.

Firemen evacuated the furnace area while work crews tried to trace the source of the leaking gas. The investigation continued early today.

The four workers pronounced dead on arrival at South Chicago Community Hospital were identified as John Thompson, 50, Robert Jordan, 39, Robert Anderson, 50, and Brad Gillan, 58, all from Chicago.

Six others remained in fair condition today at the hospital.

Water projects win support

WASHINGTON (UPI) — The House Budget Committee voted 13 to 11 Monday to support President Carter's decision to review a group of controversial water development projects.

Carter deleted 19 projects from his 1978 budget proposal to Congress, saying they would be reviewed to see if they were "environmentally or economically unsound or potentially hazardous."

Chairman Robert Giaimo, D-Conn., wanted to add $400 million in 1978 budget authority to cover this.

However, Rep. Butler Derrick, D-S.C., persuaded the committee to go along with Carter's review and meanwhile to leave most of the money out of Congress' initial target budget for 1978. He said that, depending on the reviews, it could be included in a second and final 1978 budget resolution which Congress is due to pass in September.

Derrick proposed, and the committee agreed to, including $120 million to provide "flexibility" to continue work on some of the projects.

Even if the water money were to be left out of Congress' final budget resolution for 1978 this would not be binding, since congressional budget figures on specific spending items are only advisory.

Moonies dodge deprogrammer

SAN FRANCISCO (UPI) — Five young followers of the Rev. Sun Myung Moon have succeeded, at least temporarily, in keeping their parents from sending them to a "deprogramming" center in Arizona.

The California District Court of Appeal Monday stayed the execution of a Superior Court order giving the parents a 30day conservatorship of their children.

The stay will remain in effect until the appellate court rules on a request by the "Moonies" for a writ of prohibition. The writ would rescind the order of Judge S. Lee Vavuris who granted the parents permission to enter their children into the Freedom of Thought Foundation at Tucson.

The appellate court said the children could remain with their parents but the parents could not send the children to Tucson, pending the ruling on the request for the writ.

I'm saving...

Major Purchases

Retirement

Home Improvement

Emergencies

Growing Family

Vacations

First Federal has a high earning daily interest savings plan for every purpose, every person!

5.25% PASSBOOK SAVINGS Effective annual yield 5.39%, with *daily* compounding. No minimum amount. No 90-day withdrawal notice required. Available on request.

5.75%* CERTIFICATE SAVINGS Effective annual yield 5.92%, with *daily* compounding. 3 months. No 90-day withdrawal notice required. Available on request.

6.50%* CERTIFICATE SAVINGS Effective annual yield 6.72%, with *daily* compounding. $1,000 minimum. 1 year. No 90-day withdrawal notice required. Available on request.

6.75%* CERTIFICATE SAVINGS Effective annual yield 6.98%, with *daily* compounding. $1,000 minimum. 30 months. No 90-day withdrawal notice required. Available on request.

7.50%* CERTIFICATE SAVINGS Effective annual yield 7.76%, with *daily* compounding. $1,000 minimum. 48 months. No 90-day withdrawal notice required. Available on request.

INSURED

* Substantial Interest Penalty is Required For Early Withdrawal

JEROME BRANCH

first FEDERAL SAVINGS OF BOISE

OFFICES: 9th & Jefferson, Broadway at Boise Ave., and 10 So. Orchard, Boise. 515 Cleveland Blvd., Caldwell • 140 E. Main, Jerome • Crystal Beach, McCall 712 E. 1st, Meridian • 1001 Nampa-Caldwell Blvd. at Midland Blvd., Nampa

Times-News

Devoted to the citizens of Magic Valley

William E. Howard, Publisher
Richard G. High, Managing Editor

Tuesday, March 29, 1977

Member of Audit Bureau of Circulation and UPI. Official City and County Newspaper pursuant to Section 60-108 Idaho Code. Thursday is hereby designated as the day of the week on which legal notices will be published. Published daily and Sunday, except Saturday, at 132 Third Street West, Twin Falls, Idaho 83301, by Magic Valley Newspapers, Inc. Second class postage paid at Twin Falls, Idaho 83301.

Phone 733-0931

Teenage drinkers need straight facts

A milestone went unnoticed recently at the Magic Valley Alcoholic Rehabilitation Center.

A teen-age boy, an alcoholic, entered the center's 90-day program designed to help men, and now boys, recover from their debilitating disease and resume life as productive members of the community.

Yet this young man who undergoes daily rehabilitation at the center is luckier than many of his classmates in Twin Falls schools. He may lick his disease now.

Many of his peers don't admit, or even recognize, their drinking problems.

By their own estimates, junior high and high school students in Twin Falls say as many as half their classmates are regular users of alcohol.

Users, not just experimenters.

Among these teen-agers are the alcoholics of tomorrow. Tonight or this weekend their drinking is just a fun binge with the boys. Later on, the fun binges will degenerate into an addiction for some.

Jim Taylor, executive director of the Magic Valley Alcoholic Rehabilitation Center, says there is indisputable evidence teen-age drinking often leads to alcoholism.

At the Twin Falls center, questionnaires filled out by adult alcoholics undergoing treatments show 9 out of 10 of these alcoholics began drinking in high school.

Many other students who drink in high school and junior high don't become alcoholics.

They either learn to control their drinking or they later give up booze as a bad habit.

But most adult alcoholics of coming decades are getting their start now.

Twin Falls, and most communities, need to do more preventative work to help potential adolescent alcoholics.

At the present time not much is being done to educate local teen-agers about alcohol.

There is no "drop-in" center for teen-agers here, a place where they can talk with somebody about alcoholism and get information about treatment programs.

The town doesn't have an active teen-age alcoholic discussion group, either. In schools, the only attempts to discuss alcoholism with students takes place in a few health or physical education classes.

One of the greatest services school administrators, parents and other concerned citizens can extend to young people today is assistance in understanding the potential seriousness of alcohol abuse.

Abstinence cannot be preached. In this society, complete sobriety isn't what kids want to hear or are about to endorse.

Instead, the educational effort should be directed at making young people aware alcoholism can affect them. Let them know that untreated, alcoholism often becomes a terminal disease.

Parents shouldn't over-react if they learn their children drink. But parents shouldn't indulge their children's early drinking habits, either.

The best approach is to tell the straight facts about what alcohol can and cannot do.

Finally, kids must learn to recognize the signs of alcoholism, just as adults must learn the signals.

That's a sad fact, but true.

Berry's World

"Here's the only thing I have in your price range right now!"

"PHEW!. THIS ETHICS-CLEANING TAKES SOME DOING, BUT WE CAN NOW SAY THAT WE'VE PUT OUR OWN HOUSE IN ORDER!"

28% of Americans doubt moon trip

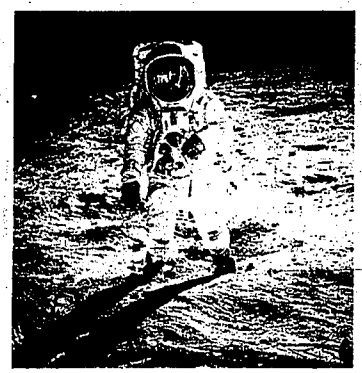

EDWIN ALDRIN ON THE MOON
. . . or was he?

PHOENIX — According to a study released last summer by The Gallup Poll of Princeton, N.J., 28% of the American public doubts that the United States ever landed men on the moon.

Bill Kaysing, author of "WE NEVER WENT TO THE MOON," recently published by Eden Press of Fountain Valley, California, maintains the entire National Aeronautics and Space Administration moon landing program was nothing but a gigantic hoax.

In his book, Kaysing weaves a net of circumstantial evidence that he claims proves we never put men on the moon. "I have more evidence that we never went to the moon," Kaysing states, "than NASA has that we did."

The author is a former aerospace industry technical writer, once assigned to Rocketdyne's Propulsion Field Laboratory, near Los Angeles. At that facility, engines to power missiles were tested in various stages of design. During the period Kaysing was at the PFL, the major work on the engine system and related components of the Apollo project were being done.

Kaysing theorizes that the moon "landings," which were televised around the world via satellite, were actually done right here on earth, utilizing super-sophisticated motion picture and television special effects techniques. "They probably did the whole thing at the Nevada test site, outside Las Vegas," Kaysing says. "That's one of the most secret U.S. Military Installations in the world, perfect for this kind of cover-up. It's so secret, you can't even fly over it. It's well-guarded, large and looks just like the 'moon' surface in the NASA pictures. With a couple of sound stages, the whole moon 'landing' could have been done right there."

Kaysing maintains that a parallel program to the NASA moon landing effort was conducted by space scientists who knew they wouldn't be able to get a man to the moon. "The political and economic ramifications of scrubbing to Apollo project forced NASA officials to fake it," he says.

The author says the most damaging evidence of a cover-up is the actual photographs NASA released. "There are no stars in any of their pictures," Kaysing remarked. "If they were taken on the moon, there would have been some stars in evidence."

In addition, none of the NASA photos shows any disturbance of the lunar surface. "If they had fired rockets to lower the lunar module to the moon's surface, the dust that recorded Aldrin's footprints in the famous flag photo would have been blown up into a giant cloud," he says. "The lunar lander would have landed on bedrock."

Various scientists and photographers have told him that there is no way pictures as perfect as NASA released could have been taken with the light and equipment available on the moon. "In the desert maybe," Kaysing says, "but not on the moon."

Kaysing has drawn up a list of twenty questions that he has been asking NASA to respond to for some time. He says, "It's been over a year now that I've asked them for answers, and so far their only reply has been deafening silence." Kaysing has offered to make a public apology to NASA if they can prove they actually landed men on the moon.

The book was turned down by more than 20 publishers before Barry Reid, President of Eden Press decided to bring the book to the American public. "Eden Press is dedicated to finding and publishing the truth," Reid says, "on almost any subject you can name.

Seattle's population changing, more singles, fewer children

By ROBERT REINHOLD
©1977 N.Y. Times News Service

SEATTLE — This picturesque Northwestern metropolis has begun to think the unthinkable.

After wringing their hands for years as they watched the city's white middle class swindle, the schools atrophy for lack of children, manufacturing jobs leave for the suburbs and the city become a haven for the young, the single, the childless and the elderly, some public officials here are beginning to say the trend is really not so bad.

An iconoclastic study just released by the city's Office of Policy Planning has provoked sharp debate by saying, in effect, that there is little the city can do to attract more families with children, that it can get along without them and that it might as well encourage the mounting tide of young single people and childless couples.

"This policy accepts the loss of the white, middle-class, upper-income families," the report states, adding that "no special efforts" should be made to attract them "as long as the in-migrants to the city have similar income levels and values." Underlying the report, which flies in the face of the conventional view that large numbers of families and children are essential to urban health and the tax base, is a fundamental debate about what a big city should be. It is a debate that is going on in many cities, as the inexorable forces of demographic change and economics pose some hard questions for urban leaders.

Many people here are deeply troubled by the report's implications, fearing the city's "Manhattanization," the catchword for a growing anonymity and rootlessness. Even as the report circulates, another city agency is sponsoring television commercials urging suburbanites to return to the city.

While to Eastern eyes Seattle, with its immaculate streets and bustling downtown, seems relatively healthy, it has not been immune to the ills that have ravaged places like Detroit and Newark — unemployment, racial friction, housing decay, the flight to suburbia. It has also been deeply affected by the demographic shifts that are transforming many American cities, such as the declining birth rate, the postponement of marriage, the trend toward living alone or sharing homes with unrelated people.

The trends have produced some dramatic statistics. After peaking at 550,000, Seattle's population has dropped to 500,000 in a decade. But the number of households keeps rising, which means that families are being replaced by single people and couples. In a city full of single-family houses on leafy streets, only about a quarter of the households include children, a proportion well below the national average. One-third of the households have only one person.

The white population is down 16 per cent, the minority population is up 62 per cent. School enrollment has slid from 100,000 in 1962 to just 63,000 today, and it is expected to fall to 40,000 in the next decade. The proportion of almost every age group is dropping, except, significantly, the 20-to-34 category, which has risen from 19 to 29 per cent of the population in 15 years.

But the numbers do not say it as well as a walk down East Boston Street in the Capitol Hill section, where the swings in the park hang in solitary disuse. There is only one child in one typical block, and he is a teen-ager.

Increasingly, the city is being dominated by people like David and Christine Williamson, a New York-born architect and his wife, who bought a dilapidated houseboat and converted it into a starkly modern home using such items as surplus airplane parts from the nearby Boeing plant. He is 36 and she is 27, and they are childless. They are too busy starting up a design business. "We want to get our professional lives going first," Mrs. Williams said.

A career also comes first for Karl Glover, 26, a Harvard-trained lawyer who rejected jobs in California and Texas to move to Seattle because of its "dramatically beautiful" surroundings. She has not ruled out marriage and children but gives precedence to her career because it "allows me to be independent," she said. "I don't have any desire to be taken care of." She shares a private house with a divorced woman.

These people, along with many young homosexuals, have begun to transform such family-oriented neighborhoods as Madison Park, Queen Ann Hill, Mount Baker and Capitol Hill. Many have bought homes and reclaimed decayed buildings, making it harder for large families to move in.

It is against this backdrop that the planning office issued its controversial report. Robert Wood Wilkinson, head of the office, says he set out to examine the "urban mythology that says if you lose children the city will die." Seattle has been losing children for years now, his staff argued, and if anything the city has boomed, emerging from the cultural backwaters into a city of considerable style.

"These people have chosen not to propagate, to spend more of their disposable income on their preferences," he said. "But Seattle is not full of swinging singles places — they are buying homes. And the population with personal discretionary income has grown, and the population that demands public services has not."

These affluent young newcomers, the office argues, lend excitement to the city, encouraging new restaurants and new shops selling plants, sporting goods, furnishings and books. They patronize the downtown area, newly revitalized by the restoration of the historic Pioneer Square district and the old Pike Market. Solid old brick and granite buildings gleam with polished brass and paneled interiors.

Still, many Seattle residents fear that the trend will alter the character of the city's close-knit residential neighborhoods and lead to neglect. But Philip Sherburne, 30, one of the main authors of the new study, argues, "We should preserve the character and quality of single-family neighborhoods by focusing on their condition, not their occupants." He and his wife, Harriet, head of the market project, typify the type of couple the report focuses on. They have bought and restored an old Victorian house and plan to have no children.

Such people could be accommodated, the report says, by shifting money from "children-oriented" facilities — playgrounds, for example — into housing rehabilitation. It urges Seattle to stabilize its population at 500,000 by keeping the current mixture of families and childless residents, but to build new apartments for the single people and couples, thus relieving pressure on the housing market.

It also urges the city to flow with the economic tide. If Seattle is becoming less a manufacturing town and more a business-service economy, so be it, says the report: Build more office towers.

The report's theories have not been fully accepted. Many people fear that such policies will create a city made up only of a young economic elite, the poor and the black. "It is true these young people have lots of spending money," says Peter Staten, who heads Seattle's historical preservation efforts. "But you change more of the city than you can afford to. It leads to an anonymous locked-door type of city."

"Young childless couples have less permanence, less stability, less commitment," argues Paul E.S. Schell, who recently resigned as head of the Department of Community Development

Evans supports minumum Snake flow cut

BOISE (UPI) — Idaho Gov. John V. Evans said Monday the state is solidly behind an Idaho Power Co. request to reduce the minimum stream flow in the Snake River to allow Brownlee Dam to be filled.

Idaho Power has asked the Federal Power Commission to waive minimum stream flows in Hells Canyon beginning April 5 in a move to cut the anticipated 150,000 kilowatt shortage to 80,000 kilowatts. The minimum stream flow would be reduced from 13,000 cubic feet per second (cfs) to 5,000 cfs, with some flow variations.

In a press conference Monday with state officials and Idaho Power Co. President James Bruce, Evans said the request is supported by the Idaho Public Utilities Commission, the Idaho Drought Committee, and the Water Resources Board, as well as the governors of Washington and Oregon.

Evans said the damage to fish and wildlife on the river would be held to a minimum. He said the April 5 starting date for the reduced flows had been set to allow time for the salmon spawn and he said the Idaho Department of Fish and Game was "supportive" of the request.

The reduced flow would be reevaluated July 1 by all concerned parties, and the reduction of the flow at Lime Point on the river will be subject to variation, depending on the downstream fish migration needs.

Admitting that the request might hamper recreation activities on the Snake River this summer, Evans said "that is the trade-off we have to have" in the face of a possible 10 per cent energy shortage this summer.

In February, Evans asked Idahoans to voluntarily cut their energy consumption by 10 per cent, but Bruce said there has been a marked increase in power use, instead of a decrease.

"There has been a six per cent overall increase, with increases of as much as 20 per cent in some areas since the governor requested the voluntary cutback Feb. 14," Bruce said.

Part of the increase was attributed to farmers who "feel they need to start irrigating now because the water might not be there later."

Bruce said the energy situation in Idaho will be "grim" if the Federal Power Commission doesn't grant the request. He said the methods used in a potential energy curtailment would be determined when the Idaho Public Utilities Commission holds a curtailment hearing May 2.

Robert Lenaghen, PUC president, said a drought is inevitable and Idahoans need to "make the best of a bad situation." He said the situation could be even worse than anticipated if a mechanical failure occurred at any of the several thermal plants that are providing energy to the state.

"We count on all of those plants operating at all times and if one of them failed the situation could be even worse."

"Citizens can help now by saving every bit of water possible. People will be inconvenienced this year — you can count on that," he said.

Bruce said Brownlee Dam is currently 16 feet below its full elevation and it is doubtful the dam could be filled if the minimum flow requirement isn't waivered.

Carter approves upgrade of Viet era discharges

WASHINGTON (UPI) — President Carter has approved a plan to upgrade Vietnam era service discharges that could affect an estimated 432,000 deserters and other military law violators, the Pentagon announced Monday.

The announcement was the second part of Carter's campaign promise that already gave pardons to draft evaders during the Vietnam era, which ran from 1964 until March, 1973.

It involves 173,005 persons receiving "undesirable" discharges under less than honorable conditions and 259,521 recipients of "general" discharges — including Carter's son Jack, discharged from the Navy for smoking marijuana in 1970.

Although those involved will have to apply to service discharge review boards for consideration, those in certain broad categories will get a blanket upgrading.

The Pentagon said that persons separated "for reasons involving violence, criminal intent or use of force" would not be covered by the program and that persons who deserted from a combat zone also were not eligible.

"Providing there are no compelling reasons to the contrary, individuals who received undesirable discharges for service during the Vietnam era will have their discharges upgraded automatically if they meet any one of these criteria," the Pentagon said.

The categories include those who served a Vietnam tour without incident before getting into trouble, veterans who were wounded or decorated, those who honorably had completed a previous tour of duty or two years of satisfactory service, and veterans who participated in President Ford's clemency program.

Other factors that will be considered in cases involving undesirable or general discharges include age and education at time of discharge, whether the applicant entered the service from a "deprived" background, possible personal stress or actions motivated by conscience, a good citizenship record since discharge or possible extenuating circumstances if drug or alcohol abuse was involved.

"This program is being implemented in the spirit of forgiveness and compassion in which the President has sought to bind up the divisions of the Vietnam era," the announcement said. "Any upgrading obtained in the program will be an act of forgiveness, and prospective in its effect."

The review boards will have it in their power to upgrade undesirable discharges either to the general or honorable category.

Although the general discharges are considered honorable in nature and make the recipient eligible for veterans' benefits, many holders have complained that prospective employers have rejected job applications because of them.

Details of how to apply for the program will be announced during the next week, the Pentagon said.

Winners

TWIN FALLS — The YWCA Pool Bridge winners March 14 were: Myrt Harder, first; Theresa Detweiler, second; Irella Simmons, third, and Marcella Parker, fourth.

Everyone is welcome to play pool bridge Monday at 1 p.m.

FOR RENT

Commercial office or retail store space. Excellent Main Street location.

1500 SQ. FT.

Immediate Occupancy. New Furnace and Fully Air Conditioned.

Call

WESTERN REALTY

733-2365

Justice backs new Idaho appellate court

BOISE (UPI) — Idaho has one of the most modern court systems in the nation, but an ever-increasing appellate backlog is creating intolerable delays" and threatens to discredit the system, according to Supreme Court Justice Charles Donaldson.

"The sooner reform is initiated, the sooner we may look forward to a near future when our courts will be swift and certain agents of justice, where decisions will be acquiesced in and respected by all," he said.

In an article in the Idaho Law Review, Donaldson said the only long-term remedy to solve the problems created by the "unmanageable caseload" was formation of an intermediate appellate court.

Donaldson said such a court should be created as the final arbiter of most trial court decisions.

"The role reserved to the Idaho Supreme Court would become primarily one to formulate and develop common law, to resolve legal issues of great public importance and constitutional questions and to supervise the judicial system of the state," he said.

He said the intermediate appellate court would initially consist of three or four judges sitting in panels of three.

Donaldson said the increased workload of the Supreme Court stems directly from a proliferation of litigation at the trial level — an increase of trial filings of 94 per cent in Idaho from 1971 to 1975.

"An examination of the causes of this burgeoning growth gives us little hope that *it will subside," he said.* "Easier access to the courts, increasing awareness of individual rights, and a population growing in both size and complexity are just a few of the reasons contributing to the increased use of the courts."

letters

Quixote applauded

Editor, Times-News:

The following is a copy of a letter sent to Dr. Art Frantz.

Dear Dr. Frantz:

I want you to know how much we enjoyed your performance last night in "Man of La Mancha."

It was a moving, beautiful production and I would have loved to review it. It was a difficult, ambitious undertaking for the Dilettantes to attempt, but from beginning to end it was a flawless, imaginative interpretation.

I especially enjoyed the orchestra — truly marvelous music.

But you carried the evening with a most believable portrayal of Don Quixote.

Congratulations on such a performance and thanks to you for all you do in the arts in this area.

MARY JANE KINNEY
Twin Falls

Help appreciated

Editor, Times-News:

We, the committee, wish to thank all of those who aided in making our Senior Citizens St. Patrick's Day Dance so very successful.

A special thank you to the musicians, who responded to the call of Archie Turner, for the good music.

A special thank you to radio stations KLIX, KEEP and KTFI, to Party Line and to the Times-News for the item in the paper.

A thank you to those who furnished cookies and helped with the serving and to those who assisted with the decorations, those who attended the dance and to the ones who made donations.

This made a nice addition to the Senior Citizens building fund.

We are most grateful.

LAURA MORTENSEN
LILLIAN ARMGA
Twin Falls

New terror strike due

WASHINGTON (UPI) — The State Department's specialist in counter-terrorism said Monday he still expects Arab terrorist retaliation for the Israeli Entebbe raid last July which freed hijacked hostages and killed their captors.

Douglas Heck said in an interview, "I'm afraid we're overdue for another one, in retaliation for Entebbe. We assume they will try for revenge and I expected it before now."

State Department officials are also concerned with the expiration April 15 of the Cuban-U.S antihijacking treaty although Fidel Castro's government has indicated it will continue to abide by the treaty terms.

One official said, "We'll probably have to have a couple of hijackings to prove it." The treaty was renounced by Castro last October after the sabotage of a Cuban airliner, for which he blamed the CIA.

News tips
733-0931

BEST PLACE

To Buy shovels, rakes, hoes, garden hose, sprinklers, lawn fertilizer, seed, bulbs, dinner plate Dahlias, bleeding heart, bulk jubilee sweet corn and bulk Roma green beans, just to mention a few items you can Buy for Less at

WESTERN GARDEN SUPPLY

OPEN SUNDAYS

Corner Filer & Polk St., 5 Blocks West of Lynwood Stoplight

BLUE CROSS OF IDAHO/SOUTH IDAHO MEDICAL SERVICE

PRESENTS PREPAID DOCTOR AND HOSPITAL CARE

THROUGH THE BANK DEPOSITOR PROGRAM*

BLUE CROSS OF IDAHO HOSPITAL BENEFITS

When necessarily hospitalized in a Blue Cross hospital as a bed patient while receiving treatment, you and each enrolled family member are eligible for the following Blue Cross of Idaho benefits:

$60.00 EACH DAY
(Or the actual charge for Semi-Private accommodations, if less.)

OR:
Actual cost for bona fide Intensive Care or Coronary Care units up to $120.00 per day.

365 DAYS OF HOSPITALIZATION
Benefits renew 90 days after discharge from hospital, even for the same condition.

100% OF THE ACTUAL CHARGES
For the Following Extra Hospital Services:

Use of the operating room
Use of the cystoscopic room
Anesthetic and its administration by a hospital employee
Drugs
Oxygen and oxygen administration equipment
Splints, casts, dressings
Administration of blood or plasma (cost of blood not furnished)

IN ADDITION
These services are included when consistent with the diagnosis of condition for which bed care is required:

X-ray examinations
Clinical and pathological
Electrocardiograms
Basal metabolism tests
Physiotherapy
Hydrotherapy

HOSPITAL OUTPATIENT CARE

Including X-ray examinations, for the initial visit within 14 days of an accident or immediately for severe medical emergency, and operating room care at any time.

EXTENDED CARE FACILITIES

Up to $30.00 in lieu of each hospital day plus eligible extra charges in nursing homes which contract with Blue Cross of Idaho.

MATERNITY AND OBSTETRICAL

(Benefits available each pregnancy for subscriber or spouse after she has been continuously enrolled for 9 months.)

Normal Delivery	$125.00 Hospital	$100.00 Doctor
Cesarean Section	$250.00 Hospital	Plus Doctor
Twins	$250.00 Hospital	$100.00 Doctor

EXCLUSIONS AND LIMITATIONS

A. Workmen's Compensation cases, services furnished in a governmental hospital, hospitalization primarily for the purpose of diagnosis testing, evaluation or physiotherapy or hydrotherapy when hospital bed care would not otherwise be required, cost of blood, dental and cosmetic surgery, elective surgery, services provided by State or Federal laws

B. 11 month waiting period on any condition, disease, injury or deformity, existing prior to the effective date of coverage and for the removal of tonsils, adenoids or repair of hernia

*PREMIUMS ARE DEDUCTED AUTOMATICALLY FROM YOUR CHECKING ACCOUNT TIME SAVING AND CONVENIENT

SOUTH IDAHO MEDICAL SERVICE BENEFITS THROUGH PARTICIPATING PHYSICIANS AND SURGEONS

*PAID-IN-FULL SURGICAL CARE
*PAID-IN-FULL ASSISTANT SURGEON
*PAID-IN-FULL ANESTHETIC SERVICES
*PAID-IN-FULL IN-HOSPITAL MEDICAL CARE (Non-Surgical, Non-Obstetrical)
*PAID-IN-FULL IN-HOSPITAL PSYCHIATRIC CARE Including Shock and Insulin Therapy
*PAID-IN-FULL IN-HOSPITAL CONSULTATION SERVICES
*PAID-IN-FULL FIRST AID CARE DOCTOR'S OFFICE OR HOSPITAL Within 14 Days of Accidents—Initial Visit

*PARTICIPATING MEDICAL DOCTORS WILL ACCEPT SOUTH IDAHO MEDICAL SERVICE FEES AS PAYMENT IN FULL FOR OUTLINED SERVICES

Medical Service fees paid direct to patient for services rendered out of state.

ALLOWANCES FOR X-R/
Within 14 Days of Accidents—Initial Visit

FAMILY MEMBERS ELIGIBLE
Wife, Husband and All Unmarried Children from Birth to 23 Years of Age

LIBERAL RENEWAL OF BENEFITS
Provided in the Contract, Even for Chronic Conditions

PROFESSIONAL AMBULANCE
To Hospital, up to $100.00

SUPPLEMENTAL ACCIDENT BENEFITS
If the preceding Blue Cross benefits do not pay the entire cost of services for injuries happening after this plan is installed, this benefit will pay the entire cost of the balance of expenses up to $300 for services rendered within 90 days of accident.

YOUR BLUE CROSS OF IDAHO, SOUTH IDAHO MEDICAL IDENTIFICATION CARD IS YOUR KEY TO WORRY-FREE MEDICAL AND SURGICAL CARE — NO FORMS TO FILL OUT . . . SIMPLY PRESENT THE IDENTIFICATION CARD TO YOUR PARTICIPATING DOCTOR TO OBTAIN PAID-IN-FULL PERSONALIZED SERVICE BENEFITS.

MONTHLY MEMBERSHIP DUES

SINGLE $26.00 TWO PARTY $51.50 FAMILY $58.50

Except for fraudulent application or non-payment of subscription charges, these rates and benefits are guaranteed renewable until the rates and/or benefits are altered for all members enrolled under this specific plan through a common remitting facility.

THIS BROCHURE IS NOT A CONTRACT FOR COMPLETE PLAN DESCRIPTION PLEASE MAIL ATTACHED REPLY CARD

No 1097

FOR FULL PARTICULARS PHONE OR MAIL THIS COUPON TO:

DAN KAUFFMAN
Box A, Filer, ID.
326-4630

THIS PROGRAM NOT AVAILABLE FOR THOSE OVER AGE 65

NAME _____ AGE _____
ADDRESS _____
CITY _____ PHONE _____
Name of My Employer _____ Spouse's Employer _____
ARE YOU PRESENTLY ENROLLED IN A BLUE CROSS PLAN ( ) YES ( ) NO

people

Cher set straight

WASHINGTON (UPI) — President Carter doesn't like to hear Washington referred to as the "crime capital of the United States," and is enlisting the aid of singer Cher Bono Allman in an effort to stop it.

Deputy White House spokesman Rex Granum said Monday that members of the Senate and House District committees told Carter in a meeting two weeks ago they were disturbed over Cher's remarks referring to Washington as the "crime capital" on a television show.

Lice outbreak controlled

BALSAM LAKE, Wis. (UPI) — A little salve and disinfectant ended an emergency for the Unity School District.

Schools in the northwestern Wisconsin district were closed last Wednesday because of an outbreak of head lice among students. There were 50 confirmed cases of lice among district students and the parasites were found in all school buildings in the district.

School Supt. Milton Kier said the schools were disinfected after the students were dismissed.

Mormon Church leader 82

SALT LAKE CITY (UPI) — Mormon Church President Spencer W. Kimball celebrated his 82nd birthday Monday with his usual 12-hour workday and a family dinner party at his home.

Kimball, the "prophet, seer and revelator" of 3.5-million Mormons, spent the day at his desk in the LDS Church Office Building, preparing for the church's 147th annual General Conference this weekend.

"I never slow down long enough to die," Kimball said.

Haley visits Kunta's kin

KANSAS CITY, Kan. (UPI) — Author Alex Haley paid a brief visit to some distant relatives of Kunta Kinte Monday night at the home where he came for help in his 12-year search for the story of "Roots."

Floyd Anderson, a retired city employe, and his sister Bea Neely, a retired school teacher, are sixth generation descendants of the African Kinte and third cousins to Haley.

It was to their mother, Georgia Anderson, that Haley came for help in tracing the story of his ancestors. Mrs. Anderson, who died several years ago, was the last person alive who knew many of the persons of whom Haley wrote.

TV

Tuesday

6:00 P.M.
2 KBCI — Brady Bunch
7 KUTV 7 KTVX 5 3
8 — News
3 — Hee Haw
4 KAID 7 KUED 13 — Zoom
7 KTVS — Emergency One
11 — Good Times

6:30 P.M.
2 KBCI — Odd Couple
2 KUTV — Adam-12
4 KAID 11 — MacNeil-Lehrer Rept.
6 KTVX — Concentration
5 — Let's Make A Deal
6 — My Three Sons
7 KUED — Once Upon A Classic
8 — Price is Right
11 — Mary Tyler Moore

7:00 P.M.
2 KBCI 3 5 — Who's Who
2 KUTV 7 KTVB 8 — MOVIE: 'All Creatures Great and Small'
4 KAID 13 — MOVIE: 'China Sea'
6 KTVX 6 11 — Happy Days
7 KUED — National Geographic Special
11 — Westside Medical

7:30 P.M.
4 KTVX 6 11 — Laverne And Shirley
7 KUED — MacNeil-Lehrer Rept.

8:00 P.M.
2 KBCI — M*A*S*H
3 5 — Mitzi...Zings Into Spring
4 KTVX 3 — Eight Is Enough

8:30 P.M.
2 KUTV 3 KTVB 8 — MOVIE: 'Dead of Night'
4 KAID 13 — Harry S. Truman: Plain speaking

9:00 P.M.
2 KBCI — Mitzi...Zings Into Spring
3 5 — M*A*S*H
4 KTVX 6 11 — Family
7 KUED — National Geographic Special

9:30 P.M.
4 KAID 11 KUED 13 — Oasis in Space

10:00 P.M.
2 KBCI 3 KUTV 3 4 KTVX 5 6 7 KTVB 8 11 News
4 KAID 13 — National Geographic Special
7 KUED — Nova

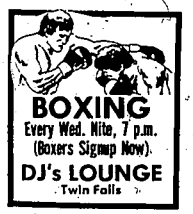
BOXING
Every Wed. Nite, 7 p.m.
(Boxers Signup Now).
DJ's LOUNGE
Twin Falls

Starts Tomorrow!

RICHARD HARRIS
"THE RETURN OF A MAN CALLED HORSE"
United Artists PG
SECOND HIT
CHARLES BRONSON
in ALISTAIR MACLEAN'S
"BREAKHEART PASS"
MOTOR-VU DRIVE IN
Kimberly Rd. At Eastland Dr.

ACTOR Sylvester Stallone, Mrs. Peter Finch and Faye Dunaway, from left, all big winners at the 49th Annual Academy Awards presentation at the Music Center get together for an "official" victory picture after the ceremonies ended Monday night. (UPI)

Big winners

First posthumous Oscar awarded 'Network' actor

HOLLYWOOD (UPI) — "Rocky," the late Peter Finch and Faye Dunaway were the three big Oscar winners at the 49th annual Academy Awards Monday night, with Finch becoming the first performer to win a posthumous Academy Award.

Finch's performance as the crazed news anchorman of "Network" won the award for best actor and his costar, Miss Dunaway, was voted best actress for her portrayal of a ruthless television executive who ruins the lives of her associates.

"Network" and "Rocky" each captured three of the most glamorous awards, although "All the President's Men" led all entries with four Oscars.

In addition to the two top acting awards, "Network" won the best original screenplay Oscar for author Paddy Chayefsky and "Rocky," the saga of an underdog club boxer who fights for the heavyweight championship, also took the best direction Oscar for John Avildsen and the best editing honors.

Jason Robards won the best supporting actor award for his portrayal of Ben Bradlee, the tough editor of the Washington Post, in "All the President's Men."

Best supporting actress winner was Beatrice Straight, William Holden's spurned wife in "Network."

Finch's Jamaican widow, Eletha, was called to the stage by Chayefsky to accept the award for her late husband.

"I wish he were here tonight," Mrs. Finch said, weeping. "Since he isn't here, I'll always cherish this for him."

Barbra Streisand sang her own composition "Evergreen," returning a few minutes later to collect the Oscar for best original song it earned her and composer Paul Williams.

Voted the best foreign film was "Black and White in Color," by the Societe Ivorienne V.c. Cinema of Africa's Ivory Coast.

A high point of the 2 hour 50 minute ceremony from the Los Angeles Music Center was the surprise appearance of heavyweight champ Muhammad Ali, who interrupted best actor nominee Sylvester Stallone of "Rocky," crying "you stole my script, you stole my script."

Stallone was also nominated for writing "Rocky," which featured a flamboyant heavyweight champ who reminded many viewers of Ali.

The actor and the champ sparred briefly, giving the audience a rare opportunity to laugh.

The lengthy show was host by Warren Beatty, Ellen Burstyn, Jane Fonda and Richard Pryor.

The Oscars were the first for both Dunaway and Finch.

William Goldman's script for "All the President's Men" was voted best screenplay adapted from another medium.

"The Omen's" heavy, brooding theme won the best original score Oscar for composer Jerry Goldsmith.

The cinemarowork of "Bound for Glory," the tale of folk singer Woodie Guthrie, won the cinematography Oscar for Haskel Wexler, and its music took the best score adaptation Oscar for Leonard Rosenman.

Barbara Kopple's "Harlan County U.S.A.," about violence in the Appalachian coal mine country, won the award for best feature-length documentary. The short documentary Oscar went to Lynne Litman for "Number Our Days" by Community Television of Southern California.

The costume design Oscar went to Danilo Donati for the lavish garb of the actors in "Fellini's Casanova."

SELL GOOD items you no longer use with a Classified Ad. 733-0931.

STEAK & LOBSTER DINNER
$7.95
Mon. & Tues.
Mark Phillips' The Outlaw Inn
200 Addison Ave. W.

COMPLETE DINNERS
Tues., Wed., Thurs., Only 5-11
YOUR CHOICE
BAKED HAM OR FILET OF SOLE $2.69
plus: Idaho baked potato, sourdough rye bread, beverage & our famous salad bar!
THE TURF CLUB
open tues.-sat. 734-2000

NOW APPEARING
Limited Engagement

The Dan Miller Band
Coy's at the Holiday Inn
• 24-Hour Coffee Shop
• Dining Room and Lounge
• Banquet Facilities
1350 Blue Lakes Blvd.
Twin Falls 733-1320

'Rocky' wins top picture

HOLLYWOOD (UPI) — Winners of Academy Awards Monday night:

Picture — "Rocky."

Actor — Peter Finch, in "Network."

Actress — Faye Dunaway in "Network."

Supporting actor — Jason Robards in "All The President's Men."

Supporting actress — Beatrice Straight in "Network."

Director — John G. Avildsen, "Rocky."

Screenplay written directly for screen — Paddy Chayefsky, "Network."

Screenplay based on other material — William Goldman, "All The President's Men."

Foreign language film — "Black and White In Color," Ivoirienne De Cinema (Ivory Coast.)

Original song — Barbara Streisand, Paul Williams, "Evergreen" from "A Star Is Born."

Adaptation score — Leonard Rosenman, "Bound for Glory."

Original score — Jerry Goldsmith, "The Omen."

Documentary short — "Number Our Days," Lynne Littman.

Documentary feature — "Harlan County, U.S.A.," Barbara Kopple.

Animated short — Suzanne Baker, "Leisure."

Live short — Andre Guttfreund and Peter Werner, "In The Region Of Ice."

Editing — Richard Halsey and Scott Conrad, "Rocky."

Sound — Arthur Plantadosi, Les Fresholtz, Dick Alexander and Jim Webb, "All The President's Men."

Cinematography — Haskell Wexler, "Bound for Glory."

Costume design — Danilo Donati, "Fellini's Casanova."

Art direction — George Jenkins (set decoration (George Gaines) "All The President's Men."

Visual effects (special achievement award) — Carlo Rambaldi, Glen Robinson and Frank Van der Veer, "King Kong;" L.B. Abbott, Glen Robinson and Matthew Yuricich, "Logan's Run."

News tips 733-0931

MOVIE GUIDE FOR FAMILIES

G: "General Audiences" Film contains no materials most parents are likely to consider objectionable even for younger children.

PG: "Parental Guidance Suggested" Rating cautions parents they might consider some material unsuitable for children. It urges parents to inquire about the film before decoding on attendance.

R: "Restricted" Film contains adult-type material and those under 17 years of age are not admitted except in the company of a parent or an adult guardian.

X: This is patently an adult type film and no one under 17 is admitted. The age limit may be higher in some places.

Motion Picture Association of America

TWIN CINEMA 1
Kimberly Rd. At Eastland Dr.
HELD OVER!
FREAKY FRIDAY G
SHOWS AT 7:15 AND 9:15
TWIN CINEMA 2
Kimberly Rd. At Eastland Dr.
HELD OVER!
ROCKY
SHOWS AT 7:00 AND 9:30
TWIN CINEMA 3
Kimberly Rd. At Eastland Dr.
HELD OVER!
"CARRIE" R
SHOWS AT 7:45 AND 9:45
MALL CINEMA
On The Downtown Mall
HELD OVER!
A STAR IS BORN PG
SHOWS AT 7:00 AND 9:30
MOTOR-VU DRIVE IN
Kimberly Rd. At Eastland Dr.
OPEN 5:45 FREMONT 7:00-10:30 SAM 8:30
PLUS FRONTIER FREMONT

WEDNESDAY SPECIAL
Reg. 1.29 99¢
RED STEER

"THE BACONEER"
RED STEER PATTY, BACON, CHEESE, LETTUCE, TOMATO & SPECIAL SAUCE ON A TOASTED SESAME BUN . . . .
Coca-Cola
THE BURGERS ARE BIGGER at REDSTEER
¼ POUND PATTY

FDA pushing saccharin ban

WASHINGTON (UPI) — The Food and Drug Administraton is going ahead with its controversial ban on saccharin despite continuing protests that include 600 to 800 letters a day pouring in on HEW Secretary Joseph A. Califano Jr.

Califano told a Cabinet meeting Monday the FDA will propose a ban within the next two weeks on the last remaining artificial sweetener. That jibes with the FDA's original pronouncement March 9 that it would publish the proposal within 30 days.

There had been some speculation that the storm of protest generated by the decision would force the FDA to delay its timetable.

The matter, however, is still far from being final. When the proposal is published the law requires time for comment from the public and other interested parties for the official record, an additional time period for reply to those comments and then more time for the agency to look the matter over.

The FDA said on March 9 it did not expect the matter to approach the final stages until July.

White House press aides quoted Califano as telling the Cabinet Monday he is still getting 600 to 800 letters a day at the Department of Health, Education and Welfare, most of them opposed to taking saccharin off the market.

In another development, the National Canners Association called for a "limited amendment" of the Delaney clause — that section of the law which allows no amount of a cancer causing substance in the food supply. The proposed ban on saccharin is being taken largely under the authority of that law.

The canners, in a statement submitted to a House health subcommittee which held hearings on the matter a week ago, said the law should be changed to give the FDA commissioner "limited discretion to approve extraordinary beneficial food additives shown only to cause cancer under certain circumstances."

Saccharin was found to cause cancer in rats fed large doses of it.

The canners also opposed granting a specific exception from the law for saccharin, as was suggested by some of those persons who testified last week. Such an action, it said, would "leave uncorrected the basic flaw in the Delaney clause of which the proposed saccharin ban is symptomatic."

Merger pushed

PRESIDENTIAL energy adviser James Schlesinger, left, told the House Government Operations Committee Monday consolidation of energy efforts into a single cabinet level department is needed regardless of factors in President Carter's forthcoming energy plan. With Schlesinger is Rep. Jack Brooks, D-Tex., committee chairman. (UPI)

'Downers' may be pulled next, drug aide says

WASHINGTON (UPI) — Dr. Peter Bourne, President Carter's special assistant on drug abuse, says the White House may propose taking all barbiturates — sedatives, known as "downers" — off the market.

The proposal would allow doctors to prescribe them only for persons who are hospitalized, not out-patients.

"We've decided to look at whether we really need barbiturates now that there are many other drugs on the market that are much safer," Bourne said in a UPI interview Monday.

"We're going to be doing an extensive study to look at the possibility of taking barbiturates off the market on an outpatient basis."

He said the study would go into whether there are conditions under which barbiturates are "absolutely necessary," and what the economic implications would be on manufacturers of the pills.

Barbiturates currently may be obtained legally by prescription. According to Pharmaceutical Manufacturers Association, $21 million of barbiturates were sold wholesale in 1975.

"More persons die from barbiturates than all other drugs put together — suicides, accidental deaths of children who get them in medicine cabinets, inadvertent overdoses," Bourne said.

He said there is "a large number of deaths" among young people who combine barbiturates with alcohol.

Bourne, 37, long-time adviser to Carter, outlined his views during an interview in his office in the White House basement. A British-born psychiatrist, he worked on neuropsychiatry in the Vietnam war and was director of the Georgia office of drug abuse when Carter was governor.

Bourne said he believes most legislation for treatment of drug addicts is now in place, and he is concentrating on diplomatic efforts aimed at drying up the source of heroin and cocaine, which he believes are the most serious drug threats.

Bourne acknowledges the wide use of alcohol, tobacco and marijuana — he admits to having tried all three — but he is not concentrating his efforts on them.

Of alcohol and tobacco, Bourne said, "we made a decision back a long time ago these were drugs we were going to let people use regardless of the consequences." He drinks nearly every day, he said, "because of the cultural milieu in which I live." He has quit smoking.

He said marijuana has no harmful side effects, and he endorses Carter's campaign position that possession of it ought to be decriminalized.

He also denied marijuana is a "stepping stone" to harder drugs, saying only 5 per cent of the persons who smoke pot move on to heroin or cocaine, the drugs about which he is most concerned.

Outlining his plans, Bourne said he plans trips to:

— Mexico, which is the source of 90 to 95 per cent of the heroin in the United States, in late April. He said the Mexican government has made "a very strong commitment" to work on opium eradication.

— Burma, Thailand and Laos in early April, where Bourne fears the source will shift if Mexico is dried up. The United States has a few crop substitution programs for opium-growing farmers in Burma and Thailand.

Workers skeptical of shortage claim

DETROIT (UPI) — President Carter will have a tough time selling energy conservation measures unless he can convince Americans that the shortage is real, United Auto Workers Vice President Douglas A. Fraser says.

Fraser, who will become the next president of the 1.4 million-member UAW in May, also said it will be hard to get Americans to give up large cars, which have been in the greatest demand since the 1977model year began.

"Our members are so suspicious of the oil companies and anyone involved in the energy business that they do not believe their is an energy shortage," Fraser said in an interview Monday. "I suspect what is true among our members is true among the American people in general."

Fraser, who said he was "apprehensive" of the Carter energy plan to be announced April 20, said the President "has to assure the American people that he knows of his own knowledge where the gas and oil are and how much there is."

The UAW executive said there could be temporary disruptions within the auto industry because of the shift to smaller cars and said some jobs could be lost because fewer workers are needed to build small cars and people who buy smaller models don't trade them in as often as largecar buyers.

Fraser admitted Americans are going to end up in smaller cars, but he said they are not going to like it.

"It's largely nonsense to say Americans really don't like large cars and that they're spoon fed by Madison Avenue advertising to want them," he said. "The American people are intelligent. They know exactly what they want and what they want is big cars."

Those "gas guzzlers" the Carter administration may tax are the cars Americans have shown the most interest in during the first half of the 1977model year.

Even with the talk of up to a $500 tax on large cars, analysts and industry observers say they don't expect a new buying surge by Americans trying to beat President Carter's April 20 energy message.

Several expressed concern that auto sales, rebounding from a two-year slump, could be hurt for a short period.

Since October, sales of intermediate-sized cars and larger are up 15 per cent and account for 56 per cent of all sales, compared to 52.6 per cent in the comparable 1976-76 period.

Small car sales declined from 47.4 per cent of sales in the first half of the 1976-model year to 44 per cent so far this year.

Nuke test in Siberia

STOCKHOLM, Sweden (UPI) — The Uppsala Seismological Institute said it recorded an underground nuclear explosion today in western Siberia registering 5.9 on the Richter scale.

The blast occurred at 4:57 a.m. (8:57 p.m. MST Monday), a spokesman said, and was recorded in Sweden six minutes later.

The reports come as Secretary of State Cyrus Vance and Soviet leaders hold arms control talks in Moscow.

$10 million aid for solar units

WASHINGTON (UPI) — Two federal agencies will award $10 million during the next year to help homeowners and hotel-motel operators install solar hot water heaters and cut fuel bills.

Officials expect the new program to give the fledgling solar manufacturing and installation industry a boost and encourage private purchase of the equipment.

The limited size of the solar equipment market has been blamed in the past for keeping solar heating costs high.

Announcing the new program Monday, officials said the government will pay about half the cost of sun-powered water heating equipment for some 10,000 homes in 10 Atlantic states where fuel costs are high, and half the total installation costs for an unknown number of hotels and motels nationwide.

"Solar energy is so close to being competitive with other fuels for heating water that a stimulus such as this could very well provide the essential market boost," said Robert Fri, acting chief of the Energy Research and Development Administration.

"Our goal is to make (solar water heating) fully competitive as soon as possible."

ERDA will handle grants totaling up to $5.5 million to hotels and motels, officials said. Hotels and motels were chosen, officials said, because of theeeir high demand for hot water, public visibility and the potential for future additions without federal support.

The Department of Housing and Urban Development will offer $4.6 million to homeowners in Connecticut, Massachusetts, New Hampshire, Rhode Island, Vermont, Delaware, Maryland, New Jersey, Pennsylvania and Florida, states with high 1976 electric bills.

Application details will be published in April. The first grants are expected to be issued in August or September, officials said.

Each homeowner picked for a grant will receive about $400 in federal funds, about half the estimated cost of equipment for a solar hot water system.

Gas war plans scored

GENEVA, Switzerland (UPI) — The United States said today any ban on chemical weapons should also prohibit planning for their use.

U.S. negotiator Howard Meyers told the 30-nation Geneva Disarmament Conference a new international convention should supplement the existing Geneva Protocol outlawing the use of chemicals in warfare.

"It is not only the weapons themselves which should be prohibited but also the training and planning for their use — which are essential components of a chemical weapons capacity," Meyers told the 740th plenary session of the conference.

Alaska
INSIDE PASSAGE CRUISES

From Vancouver, British Columbia, to Skagway, Alaska, stretches a thousand-mile protected sea corridor called the Inside Passage that is one of the great cruise routes of the world. Let us book you on a Westours cruise through this wonderland of marine and mountain scenery. You have your choice of ships — the popular, intimate M.S. Prinsendam, or the friendly, yet regal, S.S. Monarch Star — and ports of call. On either ship, you'll have a full day's cruising in Glacier Bay, the most spectacular spot in a spectacular state. Eight-day cruises depart Vancouver, mid-May to late September. Serious savings are possible in Spring and Fall when the Weatherman and Mother Nature are most accommodating. For a brochure that gives you sailing dates, fares, deck plans, etc. call us:

4 WAYS TRAVEL SERVICE, INC.
235 MAIN AVE. WEST T.F. 734-7805
213 WEST 13TH BURLEY 678-0162

A Westours Partner in Alaska Travel

Prinsendam registered Netherland Antilles; Monarch Star; Panama.

COPIES WHILE YOU WAIT!

YOUR ACE IN THE HOLE

IF YOU'RE IN A RUSH FOR PRINTED COPIES, THEN TAKE ADVANTAGE OF OUR A.B. DICK 1500 SPEED PRINT SYSTEM.

ace

PRINTING, INC.

100 COPIES..... $4.90
300 COPIES..... $6.85
500 COPIES..... $9.00
1,000 COPIES..... $14.95

PRICES ARE FOR COPIES PRINTED 1 SIDE, 8½ x 11 SIZE AND YOUR CHOICE OF WHITE, YELLOW, GOLD, BLUE OR GREEN BOND PAPER

250 MAIN AVE. NORTH
733-8823

Conserve electricity with the help of an energy audit.

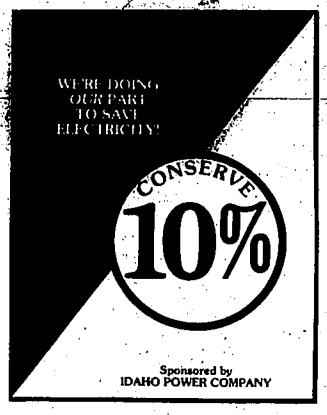

An energy audit can help your home or business cut back 10% or more in electricity use.

This conservation effort is needed because electric supplies will be short this summer — if the present drought continues and reservoirs fail to fill.

Calling on individual customers, house-to-house and business-to-business, Idaho Power energy advisers are offering these and other helpful hints:

- Set heating thermostats back to 65 degrees during cold weather.
- Move air-conditioning thermostats up to 78 during hot weather.
- Reduce consumption of hot water for bathing and washing dishes and clothes.
- Install more insulation, weatherstripping and double-pane windows.

Our energy advisers are using practical check-lists to help you conserve electricity. There's no charge. Please cooperate. Please save 10%.

Idaho Power Company

Starts Wednesday, March 30th. Prices effective thru 4/3/77

TWIN FALLS STORE HOURS:
Monday through Thursday
9:30 a.m. to 5:30 p.m.
Friday 9:30 a.m. to 9:00 p.m.
Sunday 12: noon to 5:00 p.m.

JEROME STORE HOURS:
Monday through Thursday
9:30 a.m. to 6:00 p.m.
Friday 9:30 a.m. to 9:00 p.m.

JCPenney

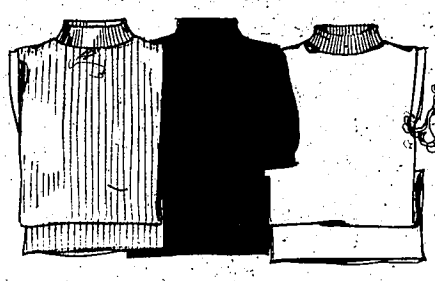

Jade and yellow coordinates like a breath of fresh air at a very low price.

Special 7.99
Tailored Placket Front Shirt
Limited quantities

Special 4.99
Linen Look Pull On Pant
Misses Sizes. Limited Quantities

Special 4.99
Short Sleeve Shell Top
Limited quantities

Sale 6.40
Reg. $8. Handbags Spring Styles

T-shirts 'n jeans in Easter egg colors.

Special 2 for $5
T-Shirts
in no fuss Polyester.
Sizes s-m-l-xl

$16 Casual Jeans
Care free cotton/polyester Blue Denim. Junior sizes.

5.99 your choice
Sling Back, Open Toe Sandals. Durable composition outsoles.

JCPenney Advertising policy. If, for some unforeseen reason an advertised item is not in our store, we will either make the merchandise available to you at a later date, or at our option offer you an equal or better item at the advertised price. Those advertised items designated with "limited quantities" are available only while our quantities last, on a first come, first served basis.

Save on our famous Flexxtra® Super Shaper and Subtle Shaper. You'll love the sheer control.

Sale 4 for $6
Reg. $2 Super Shaper

Sale 4 for $7
Queen sizes Reg. 2.50 pr.

Sale 4 for $5
Reg. 1.69 Sheer Flextra®

Sale 4 for $6
Queen size. Reg. $2

Use your JC Penney Charge Card!

Look at these big values and specials for little ones.

Special 2.99
Infant Crib Blanket
Limited Quantity

Special 2.99
Short sleeve dress
No-iron poly/cotton sizes 2 to 4

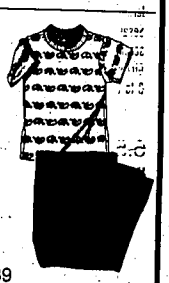

Print polos for toddlers.
Easy-care polo shirts of polyester/cotton. Bright prints and patterns for boys and girls. Sizes 1-4. 1.39
All cotton, sizes 2-4, $2

Toddler jeans to go with them.
Boxer waist slim ribbed jeans of cotton corduroy. Lots of solids for boys and girls. Sizes 1-4. 1.89

$6
Warm Fleecy Hooded Jacket
Sizes 2 to 3

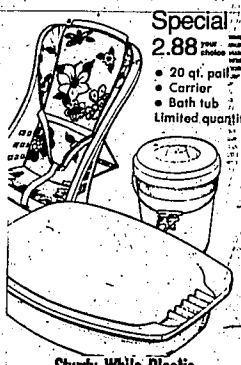

Special 2.88 your choice
- 20 qt. pail
- Carrier
- Bath tub

Limited quantity

Sturdy White Plastic

JCPenney

JEROME STORE HOURS:
Monday through Thursday
9:30 a.m. to 6:00 p.m.
Friday 9:30 a.m. to 9:00 p.m.

TWIN FALLS STORE HOURS:
Monday through Thursday
9:30 a.m. to 5:30 p.m.
Friday 9:30 a.m. to 9:00 p.m.
Sunday 12: noon to 5:00 p.m.

Starts Wed. 9:30 am thru Sun.

Save on shirts 'n shoes ... and get the jeans to go with 'em.

Special
$5
Orig. $5 Open V-neck Knit Shirt
Short sleeves and hemmed bottom. Assorted stripes with solid color collar in polyester/cotton. Sizes s,m,l,xl quantities limited

8.50
Western Flare Leg Jean
Indigo dyed cotton with wide flare bottom, yoke back. Back patch pocket and front scoop pockets.
Waist sizes 25 to 30.

Sale 9.59
Reg. 11.99 The Casual Shoe
Genuine pigskin uppers with Kraton® Breaker® Soles. Boys sizes 8½-3.

11.19
Reg. 13.99
Sizes 3½-6

Brushed sateen jeans all dandied up for spring and summer... at a hard-to-beat-price.

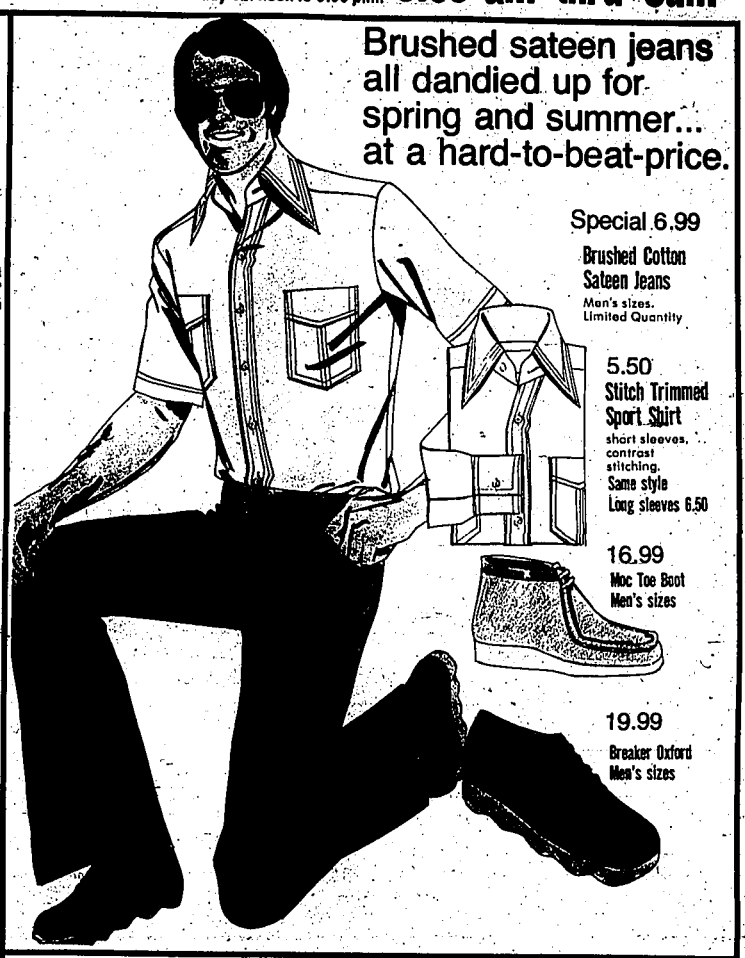

Special 6.99
Brushed Cotton Sateen Jeans
Men's sizes. Limited Quantity

5.50
Stitch Trimmed Sport Shirt
short sleeves, contrast stitching.
Same style Long sleeves 6.50

16.99
Moc Toe Boot
Men's sizes

19.99
Breaker Oxford
Men's sizes

CLOSEOUT MEN'S SHIRTS
Dress and Casual Knits and Woven
Solids and Patterns
Values to $13

NOW
2.88

CHARGE IT!!

Favorite fashions for kids, stay-neat, easy-care polyester/cotton for mom.

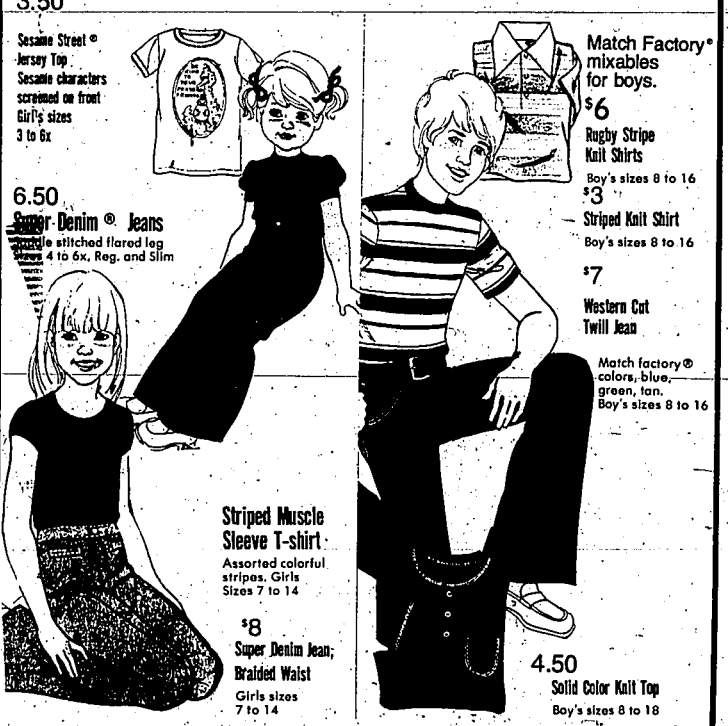

3.50
Sesame Street® Jersey Top
Sesame characters screened on front
Girl's sizes
3 to 6x

6.50
Super-Denim® Jeans
Double stitched flared leg
Sizes 4 to 6x, Reg. and Slim

Striped Muscle Sleeve T-shirt
Assorted colorful stripes. Girls
Sizes 7 to 14

$8
Super Denim Jean; Braided Waist
Girls sizes
7 to 14

Match Factory® mixables for boys.

$6
Rugby Stripe Knit Shirts
Boy's sizes 8 to 16

$3
Striped Knit Shirt
Boy's sizes 8 to 16

$7
Western Cut Twill Jean
Match factory® colors, blue, green, tan.
Boy's sizes 8 to 16

4.50
Solid Color Knit Top
Boy's sizes 8 to 18

Closeout! Save on these decorator spreads.

Now $17 full size
Our $33 'Sharon' Quilted Bedspread
Queen Size Reg. $40 Now $21

Now $10 twin size
Orig. $19 "Jamboree" Unquilted Bedspread
Full size Orig. $21 Now $11

Special 2.99
Vinyl Lace Tablecloth
Choose from
54" x 54"
56" x 72"
60" x 90"
70" Round
or 60" x 108"
Limited Quantity

Now $11 full size
Orig. $19 "Rochelle" Fully quilted bedspread
Queen size Reg. $24 Now $14

Now $19 full size
Orig. $38 "Siam" Quilted Bedspread
Queen size Reg. $42 Now $21

Special 1.66 bath towel
Hand Towel ..... 99¢
Wash Cloth ..... 66¢

Sale 4.79 24x40
Reg. 6.99
"Moso" Nylon Pile Rug. American Indian motif. Skid resistant and machine washable 36" x 54".

Sale 8.79
Reg. 10.99

horoscope

Carroll Righter

FORECAST FOR WEDNESDAY, MARCH 30, 1977

GENERAL TENDENCIES: Despite some daytime upsets you find that by applying skilled methods to your activities you can achieve overall success. Consult with business experts for the data you need.

ARIES (Mar. 21 to Apr. 19) Put your creative ideas to work and get excellent results now. Discuss future plans with the right people. Express happiness.

TAURUS (Apr. 20 to May 20) Steer clear of an argument at home and you find that all goes smoothly in outside activities. Think constructively.

GEMINI (May 21 to June 21) Contact business experts for the information you need. Try to be more efficient when out shopping. Make the evening a happy one.

MOON CHILDREN (June 22 to July 21) Use practical methods that associates will approve of and get good results. Avoid one who is too talkative.

LEO (July 22 to Aug. 21) You are dynamic today and can easily sway others to your way of thinking. Be sure to accept an invitation extended to you.

VIRGO (Aug. 22 to Sept. 22) Study every phase of a new plan you have in mind and get excellent results. Show increased affection for your mate.

LIBRA (Sept. 23 to Oct. 22) Take time to see friends you have not seen in a long time and something good can come of this. Don't neglect to pay your bills.

SCORPIO (Oct. 23 to Nov. 21) Gain the support of higher-ups for any pet projects you have. You can now easily gain a personal aim. Be logical.

SAGITTARIUS (Nov. 22 to Dec. 21) Study new project from every angle before putting it in operation. Take no chances with an outsider today.

CAPRICORN (Dec. 22 to Jan. 20) Follow your intuition now and it can help you advance in career matters. Evening is fine for entertaining.

AQUARIUS (Jan. 21 to Feb. 19) Work out those agreements intelligently with associates and get good results. Do nothing that would harm your reputation.

PISCES (Feb. 20 to Mar. 20) Attend to routine duties early so you'll have time for personal matters later. Take time to improve your appearance.

IF YOUR CHILD IS BORN TODAY . . . he or she will be endowed with a winsome personality and charm. There ability in this chart that could bring great success. Direct education along lines of working with big corporations. Don't neglect religious training early in life.

GASOLINE ALLEY

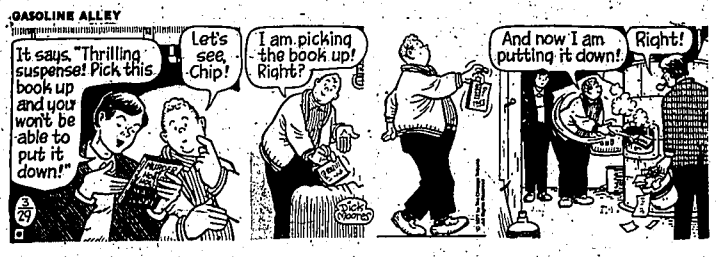

BLONDIE

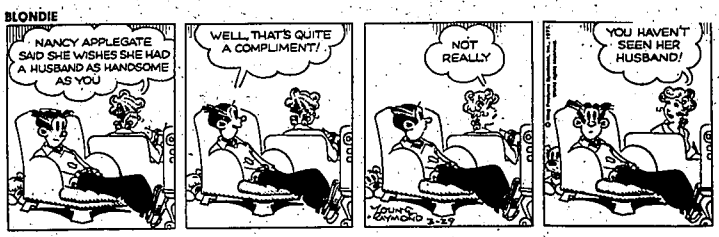

ANDY CAPP

ALLEY OOP

BEETLE BAILEY

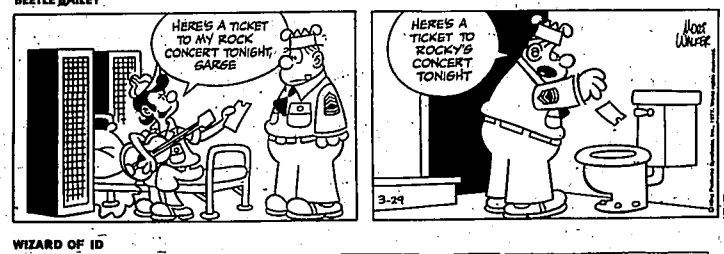

PEANUTS

WIZARD OF ID

SHORT RIBS

RICK O'SHAY

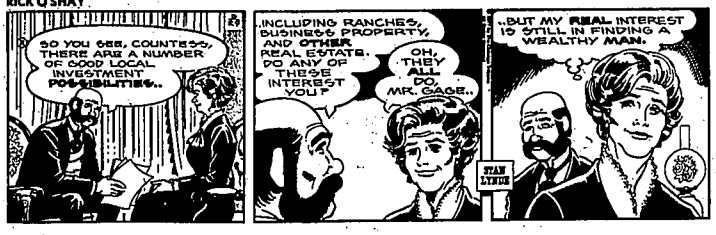

THE BORN LOSER

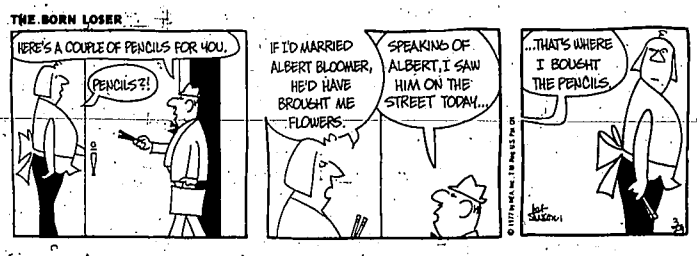

FAMILY CIRCUS

"Mommy, can you yell at Billy a little quieter? We can't hear televison."

REX MORGAN

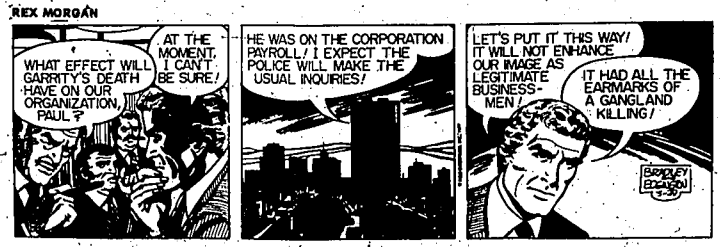

what's what

L. M. Boyd

That tropical fish known as the wrasse changes from female to male as occasion requires. By occasion I mean that a male wrasse usually has a harem of from three to six female wrasses. And if he dies, the dominant female in his harem undergoes a sex change and takes over in his place. Then if she dies, the next dominant female switches gender and assumes command.

There are people in New Guinea—the Asmats, to be specific—who believe their skins change from dark to light after death, then from light to dark after death again, back and forth with each succeeding generation, as their souls return to earth repeatedly and forever.

LEGAL NAME

Q. "If a woman born Betty Jones marries a man named John Smith, what's her legal name, Mrs. Mary Smith or Mrs. John Smith?"

A. It's any name she chooses to use in financial matters so long as she doesn't pick out some name with the intent to defraud. Betty Smith or Mrs. Betty Smith or Ms. Betty Smith is probably the right way to go, though. Trouble with using Mrs. John Smith is that technically it's a social title which through divorce and death can be transferred to any number of women.

Q. "Louie, did you ever own a horse?"

A. No, but my wife, heretofore sometimes referred to as The Ladyfriend, owns one now. A mare named Jolie. Pretty thing. She's a quarterhorse. If she works out, I'm thinking of getting a whole one.

Q. "What's the difference between an African orangutan and an Indian orangutan?"

A. Aren't any African or Indian orangutans, sir. Orangutans in the wild are found only on Sumatra and Borneo.

CRAVING

If a pregnant woman craved some special sort of food, but was deprived of it, she could be expected to lose her baby. Or so thought the general population 350 years ago. It was so widespread a conviction, in fact, that judges delivered rulings on it. In 1625, Elizabeth Hamer charged in court that a Dr. Pott prescribed a diet for her that excluded pork. But she loved pork, loved it, loved it, loved it! And when she lost her baby, she blamed the doctor. The judge said no dice, though, the doctor had no way of knowing how much she longed for pork. She should have told the old boy. Then he would have been liable.

Quick, how many knees on a horse? If you snapped back, "Only two, and they're on the front legs," you were right, quite right.

That bison we call the buffalo can't raise its head above its shoulder level.

Address mail to L. M. Boyd, P. O. Box 681, Weatherford, TX 76086.
Copyright 1977 L. M. Boyd

DOONESBURY

Answer to Previous Puzzle

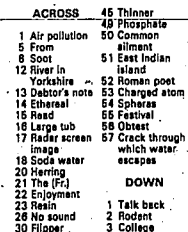

ACROSS

1 Air pollution
5 From
8 Soot
12 River in Yorkshire
13 Debtor's note
14 Ethereal
15 Read
16 Large tub
17 Radar screen image
18 Soda water
20 Herring
21 The (Fr.)
22 Enjoyment
23 Resin
26 No sound
30 Flipper
31 Dispatched
32 Egypt (abbr.)
33 French friend
34 Auctioneer's word
35 Scouting organization
36 Comb type
38 Donkeys
40 Under the weather
41 Cook bacon
42 Attentive
45 Thinner
49 Phosphate
50 Common ailment
51 East Indian island
52 Roman poet
53 Charged atom
54 Spheres
55 Festival
56 Obtest
57 Crack through which water escapes

DOWN

1 Talk back
2 Rodent
3 College examination
4 Sotto
5 Quarter-scores
6 Leonine sound
7 Away from
8 Apennine inhabitant
9 Israeli coins
10 Of liquid waste
11 Typing blunder
19 Last letter
20 Denomination
22 Locate
23 At a distance
24 City in Peru
25 Knitting stitch
26 Betray (sl.)
27 Lumps
28 Particular instance
29 Ages
31 Loam
34 Deck hand
37 Long discourse
38 Jackie's 2nd husband
39 Token
41 Cast aside
42 Preposition (2 wds.)
43 Strong affection
44 Revise
45 Wild plum
46 Horse
47 Island of exile
48 Hazard
50 Tell tales

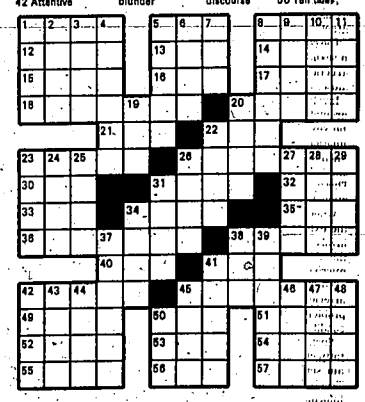

Oregon miss, Cowger wed

TWIN FALLS — Rebecca Blakeslee became the bride of David Cowger in a formal ceremony March 11 in the Christian Center in Twin Falls.

The bride is the daughter of Wesley Bauer, Springfield, Ore., and the bridegroom is the son of Mrs. Margaret Cowger, Filer. Rev. Wayne Hoag, Filer, performed the double-ring candlelight ceremony. The ceremony was held before a background of yellow mums, blue carnations and daisies.

Given in marriage by her grandfather, Emmett Bauer, the bride wore a candlelight dacron organza gown with attached chapel train, covered with embroidered lace, and a matching illusion veil.

She carried a bouquet of yellow rosebuds and blue carnations.

Karen Hay, cousin of the bride, was matron of honor and Lisa Blakeslee, daughter of the bride, was flower girl and Shane Blakeslee, son of the bride, was ring bearer.

Michael Mobley, brother-in-law of the bridegroom, served as best man with Steve and Jerry Cowger, brothers, as ushers.

Evelyn Assendrup, the bride's aunt, was organist and John Ensunsa was soloist. Carmen Assendrup was in charge of the guest book. Mrs. Steve Cowger, Susan Sharp and Donna Smith were in charge of the gifts.

A reception followed the ceremony. Guests were served at tables covered with lace and centered with floral arrangements.

The bride's table was covered with a white lace cloth and centered with the traditional three-tiered wedding cake over a lighted fountain of blue water. Two individual heart-shaped cakes also decorated the table. Miniature angels graced the top of the white cake with blue and yellow trim. Mrs. Leroy Mays and Mrs. Steve Pruett cut and served the cake.

Mrs. Jerry Cowger, sister-in-law of the bridegroom, poured coffee and Mrs. Michael Mobley, sister of the bridegroom, served punch.

Prenuptial showers were given by Mrs. Steve Cowger and Mrs. Jerry Cowger.

Following a wedding trip to southern California, the couple resides north of Filer.

MR. and MRS. DAVID COWGER

VALERIE Quesnell, Nancy Brackett, Carlyn Clark and Janet Carlson, members of the Desert Gold CowBelles luncheon committee, display some of the favors and prizes which club members will receive April 2 at the annual spring luncheon at the Holiday Inn.

Luncheon planned

CowBelles plan spring luncheon meet

By MAJORIE LIERMAN
Times-News writer

TWIN FALLS — "Country Daisies" will be the theme of the Desert Gold CowBelles spring luncheon scheduled for 12:30 p.m. April 2 in the Holiday Inn.

Reservations for the luncheon should be in by Monday to Nancy Brackett, Rogerson, luncheon chairman. Carlyn Clark, Valerie Quesnell and Janet Carlson are committee members.

The daisy motif will be carried out throughout the luncheon and program with prizes consisting of decorated pots of house plants and table favors of flower decorated guest soaps.

During the business meeting, Mildred Smith, Payette, will give a slide presentation and speak on the Beef Referendum which is coming up for a vote in June. If passed, the referendum will give the beef industry a chance to raise money for research and advertising to aid the promotion of beef.

Mrs. Phyllis Lancaster, Filer, will give a talk on the care of house plants during the program hour.

Mrs. Brackett has been a member of the CowBelles for six years. Her husband is a cattleman and they live at Three Creek. Since they make their living from the cattle industry, she said it is very important to her to promote the industry. Her husband belongs to both the state and national cattleman's association.

Mrs. Clark, Roseworth, has been a member of the Desert Gold group for 12 years, is a charter member and has served as vice president of the organization. She joined the group, she said, because of her family's interest in cattle and desire to promote it, especially in times like the present when cattle prices are so low and the beef industry is so uncertain.

The April 2 meeting will begin at 10:30 a.m. with a business meeting, followed by a punch bowl at noon and the luncheon at 12:30 p.m. Also assisting with preparations for the event are Bethene Brewer, Marcella Heil, Barbara Sackett and Bert Mason.

Murtaugh announces honors

MURTAUGH. — Honor students at the Murtaugh High School for the third nine-week period have been announced by school officials.

Senior honor roll students include Nancy Brockman and Ruth Sievers, all As; Lori Bennett, Becky King, Julie Petersen and Melonie Watts As and Bs.

Juniors are Jack Andersen, Jill Andersen, Kent Bates and Wendy Curtis, As and Bs.

Sophomores include Roberto Gerbi, Kodi McFarland, Doug Sievers and Jim Stanger, As and Bs and freshmen Natalie Mathews and Pam Murphy, As and Bs.

The junior high school honor roll includes Ladean Baker, Paul Graff and Jeff Critchet, all As and Michael Rittel, Todd Shouse, Mary Rittel, Wesley Duke, Sally Barkes, Michelle Pickett, Greg Sievers and Todd Featherly, all As and Bs.

WATER WEIGHT PROBLEM? USE E-LIM
Excess water in the body can be uncomfortable. E-LIM will help you lose excess water weight. We recommend it.
KINGSDALE'S
MEDICAL CENTER PHARMACY INC.
589 Shoup Ave. West
733-9114 Twin Falls
• PRESCRIPTIONS • SICKROOM SUPPLIES

briefs

TWIN FALLS — The AlAnon group will meet at 8 p.m. Wednesday at the Presbyterian Church in the Fireside room.

TWIN FALLS — The Twin Falls chapter of American War Mothers will meet at 1 p.m. Friday at the home of Mrs. B.F. Vice, 183 Taylor St. A work day will be held and members are asked to bring scissors.

bridge

Cautious Blackwood pays off

NORTH (D) 29
♠ A Q 4
♥ 4
♦ A 9 7 3
♣ A Q 9 5 3

WEST
♠ 10 8 7 6 3
♥ A J 7 6 2
♦ 4
♣ 10 6

EAST
♠ 9 5
♥ 10 8 3
♦ J 5 2
♣ K J 8 7 4

SOUTH
♠ K J 2
♥ K Q 9 5
♦ K Q 10 8 6
♣ 2

Both vulnerable

West	North	East	South
	1 ♣	Pass	1 ♦
Pass	3 ♦	Pass	4 N. T.
Pass	5 ♣	Pass	6 ♦
Pass	Pass	Pass	

Opening lead — 6 ♣

By Oswald & James Jacoby

South thought a long time about whether or not to use Blackwood. He had no aces and if his partner responded five hearts to show two aces there would be no slam and the partnership would be past the five-diamond stopping point.

Finally, South decided that he could bail out at five notrump if North held just two aces, that there was no way to try for the slam except by Blackwood and that North was almost sure to have the three aces needed.

If North had only two aces South would bid five spades over North's five hearts whereupon North would bid five notrump and South would pass. But North did show three aces and South was in a sound diamond slam.

It wasn't a lay down, but South made it. He won the spade in dummy and led a heart. His king fell to West's ace. West led a second spade. South won in his own hand, ruffed a heart in dummy, led a diamond to his king, ruffed his last low heart with dummy's nine of trumps, cashed dummy's aces of trumps and clubs, ruffed a club, drew trumps and scored the slam.

Ask the Jacobys

A Florida reader wants to know the score for making one spade redoubled.

You get 120 below the line, plus 50 above the line for making your contract plus the appropriate game or rubber bonus.

(Do you have a question for the experts? Write "Ask the Jacobys" care of this newspaper. The Jacobys will answer individual questions if stamped, self-addressed envelopes are enclosed. The most interesting questions will be used in this column and will receive copies of JACOBY MODERN.)

Valley favorites

ARDITH WHEELER
808 Campus Drive, Twin Falls

RELISH TRAY

15 cherry tomatoes, halved
1 medium-size cucumber, pared and sliced
1 8½-oz. can green beans, drained
1 tsp. dill weed, crushed
½ tsp. salt
½ cup garlic salad dressing

Combine tomatoes, cucumbers and beans in a bowl. Sprinkle with dill weed and salt and stir in dressing.

Cover and refrigerate 2 to 4 hours.

Drain before serving. Yields 8 servings.

The Times-News will pay $5 each week for Magic Valley Favorites. If you have a favorite recipe, just mail it to the Recipe Department, Women's Page Editor.

Ingredient omitted

TWIN FALLS — One important ingredient was omitted from the prize-winning recipe in Sunday's Times-News.

In addition to ingredients listed, 1 tsp. onion powder must be added to the seasoning salt recipe.

The Times-News regrets the error.

Jack saves.

"I'll tell you one thing. It's tough-getting a job these days, but the search is a lot easier with the newspaper in front of you. I saved time, money and aggravation by job hunting the classified ads."

The newspaper is an investment in better living, smarter shopping. It's not an expense...it's money in your pocket.

Listen to Jack. This newspaper can save you money every day.

The TIMES-NEWS
Just $4.00 per month
733-0931

Knitted Shells

7065
by Alice Brooks

Knit this cozy afghan for TV room, bedroom, vacation home.

Easy, quick, as much fun as picking up shells on a beach! Knit shell medallions of worsted in 4 colors; join into afghan. Pattern 7065 directions, color chart included.

$1.00 for each pattern. Add 25¢ each pattern for first-class mail and handling. Send to: Alice Brooks Needlecraft Dept. 122, Times-News, Box 163, Old Chelsea Sta., New York, NY 10011. Print Name, Address Zip, Pattern Number. MORE than ever before! 200 designs plus 3 free printed inside NEW 1976 NEEDLECRAFT CATALOG! Has everything. 75¢.

Crochet with Squares . . $1.00
Crochet a Wardrobe . . . $1.00
Nifty Fifty Quilts $1.00
Ripple Crochet $1.00
Sew — Knit Book $1.25
Needlepoint Book $1.00
Flower Crochet Book . . . $1.00
Hairpin Crochet Book . . . $1.00
Instant Crochet Book . . . $1.00
Instant Macrame Book . $1.00
Instant Money Book . . . $1.00
Complete Gift Book $1.00
Complete Afghans
No. 14 . . . . . $1.00
12 Prize Afghans No. 12 . . 50¢
Book of 16 Quilts No. 1 . . 50¢
Museum Quilt Book No. 2 . 50¢
15 Quilts for Today No. 3 . . 50¢
Book of 16 Jiffy Rugs . . . . . 50¢

No Waist Seam!

Printed Pattern

9224
SIZES 10½-24½
by Marian Martin

See how dramatic diagonals pyramid right up to the neat, soft collar. Zip up this princess casual in knits, blends to sash or leave free.

Printed Pattern 9224: Half Sizes 10½, 12½, 14½, 16½, 18½, 20½, 22½, 24½. Size 14½ (bust 37) takes 3 yards 45-in.

Send $1.00 for each pattern. Add 25¢ for each pattern for first-class mail and special handling. Send to Marian Martin, Times-News, Pattern Dept., 232 West 18th St., New York, N.Y. 10011. Print NAME, ADDRESS, ZIP, SIZE and STYLE NUMBER. Save! Sew a wardrobe and save dollars — send for NEW FALL-WINTER PATTERN CATALOG! School, career, casual fashions! Free pattern coupon inside. 75¢.

SEW PLUS KNIT Book with basic tissue pattern. . . . $1.25
Instant Fashion Book. . . $1.00
Instant Sewing Book . . . $1.00

A SPOT
DO YOU SEE SPOTS WHEN YOU LOOK AT YOUR CARPET?
WE CAN GET THEM OUT!
CALL TODAY!!
• STEAM CLEANING
• HOT WATER EXTRACTION
• FREE ESTIMATES!!
CARPET CARE by Smitty
TWIN FALLS 734-2311
BURLEY - RUPERT 436-9662
Serving the Magic Valley

Now...
Our Kitchen Specialist can design and remodel your kitchen or bathroom!

Call for estimate and counseling
Solid Oak or Solid Walnut Custom Cabinets in several styles to match any decor.
S. ROSE INTERIORS
Your Drexel-Heritage Store
320 MAIN AVE. N. — 733-2800

Save Now!
During the final '76 model
Closeout!

Amana Model RR-6W

FAMOUS Amana
Touchmatic Radarange
Save now during the final closeout of all '76 Amana Radarange models. Get this famous Amana Touchmatic Radarange at the lowest price ever! Just compare these deluxe Amana features—
• Computerized cooking — you can program defrost and slow-cook or defrost and cook in combination!
• Full stainless steel interior—easier to clean, cooks faster, too!
• Cooks most everything in one-fourth the usual time.

Amana Model RR-4D

Save on this famous Amana Radarange!

ED & ROSS COOK
WE SERVE TO SERVE AGAIN
Blacker APPLIANCE AND FURNITURE
EVERYTHING FOR THE HOME
733-1804 223 2nd. Ave. E.

Idaho wins potato label case decree

BOISE (UPI) — Federal District Judge Marion J. Callister has signed an injunction prohibiting the State of Washington from referring to potatoes grown in that state as Idaho potatoes, Attorney General Wayne Kidwell said Monday.

Kidwell said the action resulted after a consent by stipulation was agreed to by both sides and signed by Washington.

The decree, signed Friday, does not prevent Washington from engaging in comparison advertising as long as it does not misrepresent potatoes grown in Washington as Idaho potatoes, the attorney general said.

Idaho brought suit against its neighboring state when Washington advertised in national media that Idaho potatoes grow better in Washington. The plaintiffs alleged the advertising violated the Idaho certification mark by using the term Idaho to mean potatoes of the Russet Burbank variety regardless of where they are grown.

Gordon Randall, executive director of the Idaho Potato Commission, said the consent stipulation and injunction were valuable documents to add to the history of "vigilant and successful protection of the trademark."

He said the injunction puts the Washington Potato Commission in the position of being in contempt of court should the commission again misuse the term Idaho potatoes in their advertising.

"We are extremely pleased with the outcome of our trademark protection efforts," Randall said. "The mark is valuable to Idaho potato growers, shippers and processors since it identifies genuine Idaho potatoes and protects our investment in advertising and promotional work over the past 30 years."

"We contend that Idaho growing conditions produce superior quality potatoes and we want the American housewife to know that she is getting the genuine article when she sees the certification mark on packages. We will continue to watch for violations and police the use of the mark with vigor."

Idaho Temperatures

	Max.	Min.	Pcp.
Aberdeen	36	18	.03
Boise	43	27	.05
Buhl	39	24	....
Burley	40	23	....
Caldwell	44	23	.02
Emmett	46	26	....
Fairfield	38	13	....
Gooding	44	21	....
Grangeville	36	20	.18
Hagerman	46	26	....
Homedale	47	27	.01
Idaho Falls	35	21	Tr.
Jerome	44	19	....
Kimberly	40	20	Tr.
Kuna	43	23	Tr.
Lewiston	49	30	....
McCall	36	13	.06
Mountain Home	45	22	.02
Parma	45	29	.03
Pocatello	36	22	.01
Preston	33	18	Tr.
Rupert	39	20	....
Salmon	38	M	....
Soda Springs	31	15	.02
W. Yellowstone	28	11	.07

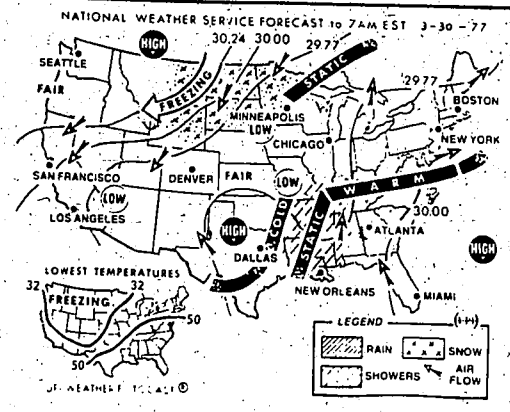

National Temperatures

By United Press International

	High	Low	Pcp.
Albany	59	44	.25
Albuquerque	48	32	....
Atlanta	68	61	.33
Bakersfield	63	43	....
Bismarck	59	34	.25
Boston	62	46	.31
Brownsville	86	65	....
Buffalo	57	51	.15
Charlotte	75	60	.03
Chicago	65	54	1.22
Cincinnati	69	59	.04
Cleveland	63	55	.35
Dallas	79	52	....
Denver	49	24	....
Des Moines	58	43	1.16
Detroit	62	51	.46
Duluth	41	36	.23
Eureka	49	40	....
Fairbanks	20	.05	....
Fresno	62	38	....
Helena	33	20	.13
Honolulu	81	70	.25
Indianapolis	67	59	.33
Kansas City	60	41	.38
Las Vegas	59	42	....
Los Angeles	65	52	....
Louisville	71	64	.03
Memphis	74	63	.14
Miami	75	73	....
Milwaukee	53	45	1.32
Minneapolis	54	43	.32
New Orleans	76	67	.01
New York	46	46	.15
North Platte	48	31	.33
Oakland	59	46	....
Oklahoma City	78	40	....
Omaha	59	41	1.21
Palm Springs	74	48	....
Paso Robles	63	30	....
Philadelphia	61	53	.05
Phoenix	74	47	.05
Pittsburgh	66	55	.07
Portland, Me.	50	40	.33
Portland, Ore.	52	33	.10
Rapid City	46	30	.47
Red Bluff	62	42	....
Reno	44	15	....
Richmond, Va.	79	62	....
Sacramento	61	39	....
St. Louis	67	61	.29
Salt Lake City	40	25	.21
San Diego	64	52	....
San Francisco	55	48	....
Seattle	53	37	....
Spokane	46	27	....

Spring continues to hold off

Twin Falls, North Side, Burley-Rupert area:

Considerable cloudiness with a chance of light snow flurries at times through *Thursday. Gusty winds during* afternoon hours. High temperatures Wednesday, 40-45. Overnight lows tonight, near 20. Thursday's outlook, partly cloudy and a little warmer.

Hailey, Camas Prairie, Lower Wood River Valley:

Considerable cloudiness with a chance of light snow flurries through Thursday. High temperatures Wednesday, 30-35, and overnight lows, near 10. Thursday's outlook, partly cloudy.

Synopsis:

The northwest flow aloft continues to bring cool, moist, unstable air over the Magic Valley. Very little change in this weather pattern is expected for the next several days. Considerable cloudiness along with scattered snow flurries at times can be expected through Wednesday. Afternoons will be breezy again for the next few days, making the cool temperatures feel even cooler.

Field preparation and crop planting will return to more favorable conditions as winds become lighter by the end of the week. However soil temperatures continue to drop into the lower 30's during the early morning hours, making for poor germination.

The extended outlook for Thursday through Saturday calls for continued below normal temperatures with a chance of a few passing snow flurries. High temperatures will be mostly in the 40's with overnight lows dropping into the 20's.

Twin Falls Temperatures

	Max.	Min.
Yesterday	42	22
Last year	40	25
Normal	56	30
Soil temp.	41	33

Dairy subsidy increase cost to public computed

©N.Y. Times Service

WASHINGTON — When President Carter decided last week to increase dairy prices, data prepared for him by the agriculture department showed that it would cost the general public about $925 million to give producers $1 billion in increased income.

It was the President's judgment, according to a high aide, that the public would tolerate the sacrifice if they thought it was fair and equally shared.

A 2.5 or 3-cent increase in milk prices is one of those things that is considered acceptable," said the aide, Mark Green, who is the President's deputy assistant for policy analysis, during a breakfast with reporters later in the week.

Some other officials said that in choosing the second of three successively higher price support options, Carter appeared to have selected a course that might enable him to avoid being confronted by Congress with an uncomfortable decision on whether to accept a still higher cost.

Secretary of Agriculture Bob Bergland said in an interview that the possibility of having a still higher increase imposed by Congress "certainly was on my mind when I made my recommendation." Carter had told dairy farmers during his election campaign that he would not, as President Ford had done, have vetoed a measure increasing milk-price supports to 85 per cent of parity, a level computed under an old formula-to-be-fair-to-farmers in relation to what they must spend.

The increase announced a week ago raised milk-price supports by 74 cents a hundredweight, to $9 level was slightly more than 85 per cent parity would have been at the time.

In now appears that consumers will be spending about $600 million more in retail prices to give farmers increased benefits, while the extra tax cost will be about $275 million. The department estimates that, with no change in current support, the dairymen's share of consumers' outlays would be $11.8 billion; at 83 per cent, $12.3 billion, and at 85 per cent, $12.6 billion.

A complex combination of considerations goes into departmental considerations, involving how much farmers must be paid for their milk, how much handlers, processers and wholesalers will receive and how much retailers are likely to charge — that is, how much the farm-to-market spread for the various products is likely to be.

First, Agriculture Department officials say, there will be no legal or economic reason for retail milk prices to go up in the next two months. But after that time, there is likely to be a direct pass-through of at least 6 cents a gallon in many parts of the country.

At that time, they note, milk handlers will have to pay for class I milk — the kind sold in stores — the same price-support increase that will be applied April 1 to manufacturing-grade milk, plus a differential based mainly on regional distances from Minnesota or Wisconsin.

The increases will go into effect then for all states subject to federal marketing orders — all except California, Virgina and North and South Carolina, which have their own state controls.

Rhodesia cattle rustlers employ vicious methods

SALISBURY, Rhodesia (UPI) — Cattle rustling in Rhodesia doesn't involve selling the animals for a quick profit.

It's a special brand of thieving that often results in cows and pedigree bulls belonging to white farmers being mutilated and left to die a slow and painful death so that the flesh remains fresh for several days.

And it's on the upswing.

Police say black tribesmen from reserves bordering white farmlands in an area about 50 miles east of the border with Mozambique are stealing the cattle. But they suspect the tribesmen are being put up to it by black nationalist guerrillas who want food.

Hundreds of guerrillas filter in from Mozambique, where they have been trained. Once in Rhodesia, they have to scrounge their food from local tribesmen who can pill-afford to feed extra mouths.

Farmers in the area say the rustlers herd the stolen cattle into neighboring tribal trust lands. Most of the beasts are never seen again because few farmers dare venture into the reserves.

Those that are found have their legs axed off — "hamstringing," the farmers call it. This way it can take an animal as much as a week to die and during that period its flesh remains fresh.

Farmer Roger Britter, who has lost $8,000 worth of cattle in the past year, had one cow and three pedigreed bulls stolen last month.

"We later found the head of one bull and we also found another of my bulls hamstrung," he said.

"It had been left in the Weya tribal trust land with its back legs hacked off. It was still alive and had deliberately been left that way to keep the meat fresh.

"It's a good job I didn't catch one of the thieves because I know what I'd do to him."

He said security forces often do sweep through the area, "but as they go through, the tribesmen move out. When the security forcees have gone, the tribesmen come back. It's like a yo-yo.

"We are now talking of giving cattle up. With stock worth $8,000 stolen. I have already lost all my profit."

He said all the farmers in the area with property backing on the reserves are suffering. "It has got really bad in the past year, and it's getting worse all the time."

Stiff jail sentences — up to nine years — were introduced last year to curb rustling, but even the prospect of years in prison no longer seems to frighten the thieves.

Derick Atkinson, executive officer of the Rhodesia Cattle Producers Association, said:

"When the sentence was first brought in, there was evidence it was proving a deterrent. But in recent times this deterrent doesn't seem to be working.

TF bids pondered

TWIN FALLS — Seven building material firms submitted bids Friday for lumber and other supplies for the construction of a new $29,000 swine building at the Twin Falls County Fairgrounds.

Commissioner William Chancey said two of the bids failed to include bid bonds and have been disallowed. The five others were taken under advisement for tabulation and comparision with awarding scheduled for 10 a.m. Wednesday.

The county called for bids on a basis of price per item for material which will be needed in the structure. The fairgrounds crews will construct the building. It will be similar in size and design to the new sheep building and will house swine exhibits for open, 4-H and FFA classes.

Chancey said the building will probably cost $28,000 to $29,000 and will be built with revenue sharing funds.

Nevada cutworms increase

ELKO — Army cutworms have been observed in areas of Elko and Humboldt Counties in greater concentrations than usual for this time of year.

"It's still too early to tell what this might mean," said Robert Lauderdale, "but it could signal a move by insects off dry Nevada rangelands into agricultural and town areas." Lauderdale is cooperative extension entomologist at the College of Agriculture, University of Nevada. He said in dry years, insects tend to concentrate onto areas of more moist conditions.

According to Lauderdale, observations and estimates of cutworm numbers have been made in Elko, Reese River and in Paradise Valley. More than 100 per square yard have been observed around lawns and homes in the city of Elko. Some 25 per square yard have been noted on rangelands around the Spring Creek area in Elko County.

Approximately one to two per square yard have been observed on rangelands in the Reese River area and around the Paradise Hill area of Humboldt County.

"The observations around Elko are somewhat higher than would be normally seen during this time of year," Lauderdale said. "In most cases when this has happened in the past it has been associated with a dry year."

Lauderdale said alfalfa growers particularly should watch their fields for cutworms. The cutworms feed on the growing tips of the alfalfa plants and can hold the crop back to a significant degree.

"With the possibility that hay growers may only get enough water for a first crop, they would not want that one damaged by insects," he said. If cutworms are beginning to build up in the fields significantly over usual observations, then the growers would be advised to treat, Lauderdale said.

Firm pays

OGDEN, Utah (UPI) — The Board of Directors of the Amalgamated Sugar Co. declared a common stock dividend of 75 cents per share at its March 24 meeting.

The dividend will be payable May 1, 1977 to stockholders of record on April 15, 1977.

Beehives contaminated

LEWISTON, Idaho (UPI) — North central Idaho bee keepers are being warned not to use last year's hives because many have been found to be contaminated with pesticides from spraying last year.

Hundreds of colonies were destroyed in this area and officials isolated the cause as methyl parathion. The pesticide was sprayed in the area last May to prevent the pea leef weevil.

Last week, a bee keeper reported his bees were dying again, but a check of the hive revealed it was the effects of last year's spray that was causing the deaths.

Washington State University entomologist Carl Johansen said serious bee kills also developed in the Yakima and Okanogan valley of Washington last year from pesticides.

Sugar firm names 2

OGDEN, Utah (UPI) — Two executives have been appointed to top management positions in the Amalgamated Sugar Co., according to the company's board of directors.

Henry Blundell has been elected to the board and Lawrence Corry has been named vice president of agriculture.

Blundell is executive vice president and a director of Utah Power and Light Co. Corry has been with Amalgamated for nine years and he replaces Henry Zobell, who is retiring from the agriculture department.

T-N Phones 733-0931

CLASSIFIED INDEX
GUARANTEED RESULTS
733-0931

IF YOU PLANT IT OR FEED IT
Globe Seed Will Have It!
GLOBE SEED & FEED CO.
Truck Lane, Twin Falls 733-1277

CONCRETE IRRIGATION PIPE
Complete installation or you do it yourself.
The people at AMCOR's Burley or Twin Falls facilities can install a complete irrigation system for you — from trenching and laying to back filling. Or, they'll sell you the rubber gasket concrete irrigation pipe and you can do it yourself. Diameters from six inches to 24 inches; lengths from four to eight feet.
Come by or call for a free estimate.
AMCOR Inc.
BURLEY: 200 South (Farmer's Corner), Phone 678-2270
TWIN FALLS: Phone 733-6605

FARM EQUIPMENT
ALL NEW EQUIPMENT SALE PRICES NO TRADE-INS
NEW 18' HUTCHMASTER OFF-SET DISC HARROW. Roller bearings 24" blades. Reg. $6860.00 ..... $5500.00
NEW 80" LELY-ROTERRA PTO TILLER 2850. Reg. $2850.00 ..... $2300.00
7 SHANK A-C V-CHISEL PLOW WITH NEW TIRES ON DEPTH WHEELS Reg. $2937.00 ..... $2300.00
NEW A-C 13½' PULL TYPE, VIBRA SHANK FIELD CULTIVATOR Reg. $1775.00 ..... $1400.00
NEW A-C 6-ROW, 3-TINE ROTARY CULTIVATOR with coulters. Reg. $2310.00 ..... $2080.00
NEW A-C 6-ROW AIR PLANTER Complete with bar, hitch and markers Reg. $4800.00 ..... $2080.00
15% DISCOUNT ON ALL NEW MANURE SPREADERS—NO TRADE-INS
M & M EQUIPMENT CO.
141 So. Lincoln, Jerome 324-5200

AUCTION CALENDAR

MARCH 29
FOREST FURNISHINGS
Advertisement: March 27
Auctioneers: Kaye Wall & Bill Estes

MARCH 29
TOOL LIQUIDATION, BUHL
Advertisement: March 27
Auctioneers: Dale Baxter & Jerry James

MARCH 29
SAM & MARTHA WEBB
Advertisement: March 27
Auctioneers: Wert, Ellers & Messersmith

MARCH 30
WAREHOUSE TOOL & EQUIPMENT
Advertisement: March 28
Auctioneers: Kaye Wall & Bill Estes

MARCH 31
FURNITURE LIQUIDATION AUCTION, T.F.
Advertisement: March 24-31
Auctioneer: Vern Seal

APRIL 1
SADDLE & TACK AUCTION, T.F.
Advertisement: March 27 - April 1
Auctioneer: Vern Seal

APRIL 2
ALFRED & MARGARET MONROE HOUSEHOLD & RECREATIONAL
Advertisement: March 31
Auctioneers: Wert, Ellers & Messersmith

APRIL 2
GOODING BOOSTERS AUCTION
Advertisement: March 31
Auctioneers: Lyle Masters & Gary Osborne

APRIL 2
BILL COLE
Advertisement: March 31
Auctioneers: Kaye Wall & Bill Estes

APRIL 3
GOODING LIVESTOCK COMMISSION CO. HORSE SALE
Advertisement: April 1
Auctioneers: Kaye Wall & Bill Estes

APRIL 3
BAGLEY ANTIQUES
Advertisement: March 31
Auctioneers: John Fonnesbeck & Robert Hoskins

STARTS WEDNESDAY

Advertised today to notify everyone in advance of sale. Our Guarantee: Each and every item is reduced a minimum of 1/3 from original price. Charge. Save!

QUANTITIES LIMITED MANY ONE OF A KIND.

- ALL ITEMS SOLD AS IS.
- NO MAIL OR PHONE ORDERS

THE BON MARCHE

A UNIT OF ALLIED STORES

month-end CLEARANCE

2ND FLOOR GIRLS WEAR

4 Girls assorted pants, once marked 7.99, now priced 5.32
9 Pants, assorted styles, colors, fabrics, once 12.00 ..... 7.99
5 Pre-wash jeans, size 12, originally marked 6.99, now 3.32
Under panties, originally sold for 1.00, now marked ..... .44
3 Shorts, these are assorted styles, colors, now priced 1.99

2 Red brushed nylon robes, reg. to 23.00, now selling 8.65
3 Pedal pushers, these once marked 18.00, now priced 5.98
3 Navy knit pants, 12.00, these are now reduced to 5.32
2 Long sleeved dressy blouses, once 7.00, now selling 2.65

1 Denim jeans, were selling for 14.00, now priced just 9.32
1 Denim jeans, vinyl trim, these once for 15.00, now 10.65
1 Shirt waist blouse, 12.00, this is now priced, just 4.65

SUMMER PAJAMAS
FAMOUS NAME ASSORTED
reg to 3.99 NOW 2.85

ASSORTED FLANNEL GOWNS
REG TO 10.30 NOW 4.99

GIRLS ROBES
REG TO 12.00 NOW 4.99

GIRLS DRESSES
TO 17.95 ONLY 3.99

GIRLS POLYESTER DRESSES
REG TO 18.00 NOW 6.99

2ND FLOOR INFANTS AND CHILDREN

9 Toddler dresses, once to 12.00, now selling to clear 6.99
13 Toddlers pant sets, originally for 8.50, now priced 5.66
12 Long sleeve knit Fonzie shirts, reg to 6.95, only 3.50
6 Boys jackets or parkas, once 15.99, now selling for 4.99

3 Boys blue cord pants, originally sold for 8.50, now 5.66
3 Boys pants, last 5.34-5.67, now reduced to sell, only 3.55
6 Toddler boys cardigan sweater, originally for 8.00 ..... 3.99

BOYS ASSORTED SHIRTS
LONG SLEEVE, ASST FABRICS
REG TO 7.95 SAVE NOW 2.99

GIRLS ASSORTED TOPS
FAMOUS MAKER TOPS
SIZES 4-6X REG TO 6.50 ONLY 4.59

1ST FLOOR WOMENS SPORTSWEAR

ELASTIC-WAIST PANTS
POLYESTER FABRIC
BLACK OR NAVY
REG 5.99 NOW .99

POLKA-DOT BLOUSES REDUCED
FAMOUS MAKER — BLACK OR BEIGE
21.00-24.00, ONLY 8.88

WOMENS PRINT BLOUSES
FAMOUS BRAND
21.00-22.00 NOW 6.66

42 Hounds tooth check pants, black & brown, 27.00, at 7.33
6 Rust tweed skirts, originally 20.00, now reduced to 4.66
4 Shirt jackets, famous name beige, 42.00, now priced 18.00
4 Rust zip-front pants, 1 lavender, 25.00, selling for 8.00
3 Beige a-line skirts, once for 20.00, now priced just 6.66
3 Black evening top, once sold for 26.00, now for only 4.66
3 White blouses, with tie, once for 28.00, now selling 9.33
2 Black or beige jackets once marked 38.00, now yours 12.34
2 Shorts, blue & green, once for 8.00, now selling for ..... .39
2 Famous maker beige skirts, once sold for 28.00, now 9.33
2 Rust and beige elastic waist pants, 18.00, now yours 6.00
2 Denim-look pants, once sold for 20.00, now reduced to 4.00
1 Green and white stripe skirt, 24.00, reduced to just 4.66
1 Beige vest, by famous maker, once for 20.00, priced 8.66
1 Bermuda shorts, green, originally for 18.00, now for 1.33
1 Peach colored pants, once marked to sell for 24.00 ..... 3.33
1 Famous maker gray pants, sold once for 10.99, now for 7.30
1 White summer pants, once marked 20.00, now selling 2.00
1 Beige blouse originally marked at 18.00, reduced to 5.33
1 Green terry cloth tank top, 12.00, now selling, just 1.33
1 Red Jack Winter shirt jacket, once for 40.00 now for 13.33
1 Grey and rust Jantzen vest, once for 22.00, now yours 4.66
1 Jantzen gray vest, originally marked 22.00 now selling 6.00
1 Gray jacket, Koret, once sold for 40.00 now priced 13.33
1 Rust tweed jacket, Jantzen, once marked 42.00, only 8.66
1 Rust tweed pant, originally sold for 22.00, yours now 4.66
1 Brown short sleeve top, once for 18.00, now priced at 6.00
1 Blouse, gray and brown print, once for 24.00 now for 8.00
1 Blouse, gray and brown print, once for 24.00 now for 8.00
1 Rust skirt, button-down-front, once marked 22.00, for 7.33
1 Rust skirt, A-line, once sold for 20.00, now selling 5.33
1 Wrap-around skirt, once priced to sell for 8.99, now 5.98

3RD FLOOR CHINA AND GIFTS

18 Tree decorations briginally sold for 1.30, now just ..... .10
8 Sauce bowls were originally 3.70 reduced to sell at 1.23

7 Sets crystal stemware originally 26.00 reduced to 7.15
7 Flowered bowls were priced at 4.55 reduced to sell 1.51
6 Flowered plates were selling for 7.90, now just 2.63
5 Saucers were selling for 2.70, reduced to sell at ..... .29
5 Bowls were priced at 9.00 reduced to sell at just 3.00
3 Cups, assorted once 2.90-3.00, now selling to clear 1.65
3 Crystal stemware, 3 sets, 19.50, reduced now to sell 5.49
3 Floral plates once sold for 4.80, now priced to just 1.60

2 Flowered cups, these were once marked 5.25 now priced 1.76
2 Small graphic mirror, w/horse, once 22.00, now marked 3.32
2 Lamps, as is, these originally sold for 39.00, now 12.99
1 Flowered meat platter, once for 19.10, now selling 6.36
1 Tea Pot, this was selling for 19.00, now priced to 7.83
1 Candle, once priced at 13.50, now selling to clear at 2.65
1 Large graphic mirror, as is, 40.00, this is now only 4.66
1 Ashtray, originally sold for 6.25, now marked just 2.77
2 Floral centerpieces, as is, once for 36.00, now for 9.98
1 Black butter dish, once 12.00, this is now priced at 3.32
1 Spotted plate, originally marked 4.50 now priced just ..... .66

1 Vegetable bowl, once for 15.80, now selling to clear 5.26
1 Cup, this was selling once for 4.80 now priced only 1.60
1 Sugar bowl, once priced to sell for 11.60, now yours 3.86
1 Creamer, was selling for 8.80, this is now priced at 2.93

1 Flowered butter dish, once sold for 18.50 now yours 6.16
1 Cup, this was selling originally for 4.50, now only 1.33
1 Flowered meat platter vegetable bowl, once 40.00 ..... 12.65

CLOSEOUT OF FAMOUS BRAND COOKWARE
REGAL-REVEREWARE-EKCO-WESTBEND
SELECT GROUP NOW ½ OFF

ASSORTED CANDLES,
MANY SIZES AND COLORS
.25-.59 NOW .15

3RD FLOOR FLOOR DRAPERIES

1 Blue curtain was originally priced at 15.00, now just 6.66
1 Gold curtain originally priced at 30.00, reduced to 8.65
1 White curtain was priced at 15.00, reduced to sell 6.66
1 Gold curtain originally priced at 15.00, now just 9.99
1 Gold flowered curtain was 14.50, reduced to sell at 9.65

1 Blue floral spread orgihally 26.99, reduced to 17.50
1 Gold bedspread was originally priced at 79.95, now 53.24

2ND LEVEL SHOES

5 Pair children's animal slippers were .99, now just ..... .66
5 Pair girls white patent dress shoes were 4.99, noew 3.32
1 Pair only, girls black patent shoe, were 4.99, now 3.32
1 Pair boys tennis shoes in blue, were .99, reduced to ..... .66
1 Pair boys tennis shoes in white, were .99, to sell at ..... .66
1 Pair boys tennis shoes in red, were .99, reduced to ..... .66

1ST FLOOR JUNIOR DRESSES

5 Black stripe dresses were once 29.00, selling for 8.66
4 print jumpers/button back were 31.00 now 8.66
4 Two piece dresses 100% rayon, originally 39.00, now 8.66
3 Poly pantsuits, brown sheer top/tie, were 41.00, now 8.00
1 black stripe dress originally 31.00, now just 8.66
1 2 piece dress was priced 31.00, to sell at 10.00
1 dress, floral print originally 31.00, now just 4.66
1 Wool plaid jumper was priced 19.99, reduced to sell 13.31

1ST FLOOR JEWELRY

8 Wood bracelets & locket necklaces were 4.00, now ..... .49
4 Assorted length & style necklaces, were 14-16, now 2.00
4 Assorted length 7 style necklaces, were 7-8.00, now ..... .66
2 Natural look necklaces, previously at 10-12, now just 1.33
1 Necklace that originally sold for 10.00, now just 1.13
1 Metal and bead necklace, was 30.00, marked to just 8.66
1 Metal and bead necklace was 38.00, marked to just 11.33
1 Metal and bead necklace, was 36.00, now priced 15.98
1 Wood bead necklace originally 6.00, to sell at just 1.00

1ST FLOOR FASHION ACCESSORIES

30 Flower scarves originally priced at 5.00 reduced to ..... .66
18 Assorted colored scarves were 1.99 to 8.00 now just ..... .33
18 Scarves of 100% cotton originally 4.00 reduced to ..... .66
6 Sausage roll scarves originally priced at 2.50, now ..... .66
4 Head scarves originally priced at 2.50, reduced to ..... .66
3 Belts originally sold for 6.00 now reduced to just 2.00
3 Belts originally sold for 6.00 now reduced to just 3.33
2 Cotton designer scarves wele 7.00 reduced to sell 1.33
2 Nylon/acrylic fringed knit scarves were 7.00, now 2.00
2 Knit hats originally priced 11.00 reduced to sell 4.66
2 Belts were 4.00 to 5.00 now reduced to clear at 1.33
1 Boot topper was originally 7.00, now reduced to sell 2.00
1 Pair green knee highs were 1.50, now reduced to just ..... .44
1 Pair red cycle gloves were selling for 12.00, now ..... .44
1 Green & gold knit hat was selling for 3.00, now just ..... .66
1 Multi-colored knit scarf was priced at 6.00, reduced to 1.33
1 Bicentennial flag originally sold for 2.99, now just 2.00
1 Neckline beauty system was priced at 9.98 now just 1.99
1 Famous name bath crystals originally priced at 10.00 ..... 4.66

1ST FLOOR WOMENS DRESSES

6 Famous maker 100% poly dresses, once 17.99, now priced 5.34
5 Famous maker assorted print dresses, once 26.00, for 5.34
3 Famous maker dresses, floral print, 35.00, now only 11.34
2 Famous maker 100% poly pantsuit, turtle neck 17.99, at 5.34
2 Famous maker dress, w/jacket, black print 40.00 ..... 13.34
1 Famous maker housedress originally sold for 12.00 now priced 2.00
1 Floral blue dress, zip front, previously 35.00, now 11.34

1ST FLOOR JUNIOR SEPARATES

10 Famous maker skirts, print & sold blue, were 15.00, now 4.66
9 Famous maker short sleeve tops originally at 16.00, now 6.00
3 Famous maker jackets were originally 44.00, now 19.33
2 Famous maker tops originally sold for 16.00, now just 6.66
2 Famous maker tops-black, were priced 14.00, now just 6.00
2 Famous maker black tops, originally 18.00, reduced to 6.66
2 Famous maker black evening tops were 20.00, reduced to 4.66
2 Famous maker crushed velvet pants were 26.00, now 4.66
1 Famous maker turtleneck sweater originally 19.00, now just 4.00
1 Famous maker vest was priced at 18.00, now just 7.33
1 Famous maker print blouse sold for 17.00, now 7.33
1 Famous maker black evening pants were priced 16.00, now 4.66
1 Famous maker black evening pants originally 15.00, just 6.66
1 Famous maker pants were 24.00, reduced to sell 10.00
1 Famous maker white pants/braided bell, were 24.00, now 2.00

1ST FLOOR JUNIOR SPORTSWEAR

4 Famous maker pullover sweaters were 25.00 now just 8.00
4 Famous maker floral print shirts were 16.00, now 5.33
3 Famous maker brown cord jackets originally 35.00, just 12.00
3 Famous maker rust & green cord pants, were 21.00 now 6.66
3 Famous maker cotton summer pants, originally 18.00, now 1.33
3 Famous maker blue skirts originally priced 22.00, now 9.33
2 Famous maker blue jackets originally at 38.00, reduced to 16.66
2 Famous maker blue vests were priced at 17.00, now just 7.33
2 Famous maker lavender sweaters were 20.00, now just 8.66
2 Famous maker black skirts/woven belt, were 20.00 now 8.66
2 Famous maker button front skirts, were 19.00, now 8.00
1 Famous maker blue jacket was priced 41.00, now just 13.33
1 Famous maker gaucho originally priced 23.00, now 8.00
1 Famous maker rust print blouse was 12.73, now just 8.47
1 Famous maker maroon gaucho originally 23.00, now 8.00
1 Famous maker lavendar jacket was 40.00, reduced to 17.33
1 Famous maker lavender skirt orginally 22.00, now 9.33
1 Famous maker lavender blouse was 17.00 reduced to 7.33
1 Famous maker lavender vest originally 18.00 now just 7.00
1 Famous maker sweater was 20.00 reduced to sell at 4.66
1 Famous maker Indian print skirt was 21.00 now just 6.66
1 Famous maker blue vest originally priced 18.00 now 8.00
1 Famous maker wool-look jacket, green, was 38.00, now just 12.00
1 Famous wool-look skirt, green, was 21.00, reduced to 8.00

ASSORTED JUNIOR JACKETS
FAMOUS MAKER-IN BLACK OR MAROON
37.00-41.00 NOW 12.00

ASSORTED JUNIOR PANTS
BY FAMOUS MAKER
ASST. FABRICS & COLORS
REG TO 25.00, NOW 7.99

3RD FLOOR LINENS AND BEDDING

26 Assorted colored hand towels, once 3.50, now yours 1.33
12 Assorted kitchen towels, once marked 2.00, now for 1.33
8 White bath towel, originally for 5.50 now priced at 1.99
3 Assorted colored hand towels, once for 2.65 now only ..... .99

1 Wall soap dish, this was once 7.00, now priced just 4.66
1 White pillow cases, once sold for 5.00, now prices 3.30
4 Bedspreads, reg. to 26.99-40.00, now marked to 19.98
1 Gold full spread, this was selling 63.00, priced 41.95

1ST FLOOR MENSWEAR

EUROPEAN LONG SLEEVE SPORTSHIRTS
24 SHIRTS LEFT
REG TO 24.00 NOW ONLY 6.99

10 Multi blend sport shirts, once 15.00, these now at 5.99
8 Pullovers sweaters, various sizes, once 27.50, only 6.99
6 Short waisted pvc jackets, 30.00, now priced to just 13.99
5 Jogging suits, asst. sizes, were selling 24.00, now 7.99
3 Turtleneck sweaters, were priced 12.00, now selling 1.99
3 Size small long sleeves wool shirts, 13.00, now priced 5.99
3 Sweaters asst styles, were priced 17.00, now selling 1.99
2 Wrap-around sweaters 29.00 these are now priced just 2.99
2 Blue or green leisure jackets, 17.00, now selling for 1.99
2 Western cut pantsuits, size 34, once for 18.00, now 11.99
1 Sweater, 75% wool, 25% polyester, once marked 11.99 ..... 3.99
1 Beige sweater vest, size M, once for 12.00, now only 1.99
1 Multi-color stripe sportshirt, once sold for 17.00 ..... 10.99
1 Button down sweater originally for 15.00, reduced to 1.99
1 Size M full length vinyl coat, 25.00, now selling 10.99
1 Size 46R, sportscoat, originally 34.99, now selling 3.99
1 Dark green 100% polyester slacks, were 11.99, now for 1.99
1 100% Polyester slacks, once for 18.00, now clearing 2.99

1ST FLOOR YOUNG MENS CLOTHING

10 Pullover sweaters in asst. colors once 15.99, now at 6.99
6 100% Cotton pre-washed vests, once marked 13.00, only 2.99
3 Denim vests of 100% cotton, once sold for 18.00, now 2.99
3 Pre-washed jeans, originally marked 18.00, now only 1.99
1 Denim blazer, once marked to sell for 32.50 now for 5.99
1 Denim jeans, size 34L, once marked 18.00, now only 4.99
1 Western cut shirt, once marked 12.00, now selling at 2.99

1ST FLOOR MENS FURNISHINGS

2 Gold tie tacs, once for 4.00, now selling to clear 2.66
16 Knit gloves, black or gray tone, once 7.00, now for 4.66
72 100% Cotton underwear, originally 5.00, now marked 1.99
9 Gloves 50% wool, 50% nylon, once for 5.00, selling 3.32
13 Bowties, in assorted prints, were once 5.00, now at ..... .49
8 100% Wool wrap-around scarfs, once sold for 4.00, at 1.99
7 Striped neck mufflers, inc asst. colors 8.00, yours 3.99
7 Multi-blend pajamas, once for 10.00, clearing now at 2.99
7 Tie tack and cuff link sets, once priced 8.50 now at 5.66
3 House slippers, asst. color, once sold for 6.00 now 2.99
3 Multi-blend dress shirts, once for 13.50 now selling 5.99
2 Velvet sharing straps, originally for 50.00, priced 14.99
2 Money clips, once sold for 6.50 now selling to clear 4.32
2 Name brand wool scarfs, once sold for 8.00 now priced 3.99
1 White handkerchiefs, once marked to sell for 4.99 ..... 2.99
1 Fingernail & toe manicure set, originally marked 4.00 ..... 2.99
8 Umbrellas, were selling for 11.50 now priced to just 1.99
1 Dark brown thermal polar boots, 9.00, now selling 3.99
1 Cotton briefs, size 44, once marked 5.75 now priced 1.99
1 Size 28 cotton briefs, originally 5.75 now marked 3.33
1 Black and red stocking hat, once marked 4.00, only 1.99
1 Blue and white terry robes, once for 14.00, only 1.99
1 Blue and white terry robes, once for 14.00, now only 4.99
1 Black kimono style pajamas, 23.50 now selling just 6.99

2ND FLOOR BOYS CLOTHING Size 8-20

BOYS HOODED JACKETS
ASSORTED SIZES
30.00 ONLY 15.99

5 100% Cotton pants, these were once 7.99, now selling 3.99

4 Short sleeve sportshirts, once marked 6.00, now only 2.99
2 Short waisted denim jackets 14.00, these are now only 1.99
2 Long sleeve beige shirts, once marked 6.50 now yours 1.99
1 Size 18 suede coat, fur fringe, once 18.00, priced 11.99
1 Red and black windbreaker, originally 12.00, now for 5.99
1 Size 16 green coat, this was once 17.99, now marked 8.99
1 Leisure shirt, size 14, once for 13.00, now selling 5.99
1 Size 16 100% cotton shirt, once sold for 13.00, now 8.65

1ST FLOOR LADIES DRESSES

6 Classic Lady assorted print dresses were 22.00, now 6.66
4 100% poly dresses, Indian print/jacket, 30.00, now 8.00
4 100% poly dresses, multi color/jacket, 38.00, now 13.34
3 Eco fashions, dresses in assid. colors, 38.00 now 8.00
3 Bottom line zip front dresses were 30.00 reduced to 8.00
3 Tribute zip front asst'd print dresses, 30.00, now 8.00
3 Rust & beige tunic top dresses were 42.00 reduced to 20.00
3 Red poly dresses, scoop neck, orginally 27.00, now 8.66
3 Floral print dresses/2 piece were 35.00 now 11.34
2 Sunshine Valley dresses originally 35.00 now just 10.67
2 Poly dresses/jacket, beige, were 30.00, now just 12.67
2 dresses in green and blue, originally 22.00, now only 6.66
1 Green polka-dot dress w/jacket, 35.00, now selling 8.66
1 Green print dress/jacket, 30.00, reduced to sell for 8.66
1 Blue pant suit, famous maker once for 29.99, now only 14.67
1 Black tank top, originally for 6.99, clearing now just 3.33
1 100% Polyester dress, print, w/jacket, 38.00, priced 13.34
1 Dress with jacket originally marked 42.00 now selling 14.00
2 Scoop-neck dresses, 100% polyester, 30.00, yours 8.00
2 Dark brown and white dress w/jacket, 30.00, your now 8.00

SPECIAL GROUP LADIES DRESSES
ASSORTED STYLES AND COLORS
REG TO 59.00. NOW 11.34

1ST FLOOR LINGERIE

8 Long gowns once sold for 9.99, now priced to just 3.99
7 Short gowns were selling for 8.99, these now yours 3.32
6 Famous name black bikini, originally 5.00, now for 1.99
6 Bras, were once marked to sell for 7.00, now priced ..... .66
4 Bikinis, stretch fabric, once 4/4.50 now priced just ..... .10
3 Assorted bikinis, were selling for 1.25, now clearing ..... .33
3 Famous maker pajamas, originally sold for 9.99, now 3.99
1 Beige half slip, this was selling for 4.00, clearing ..... .66
1 Pink wrap-around 23-99, this now priced to sell for 8.99
1 Pink long gown originally sold for 16.00, now yours 7.30

1 Famous name white sno-flake bra, once for 7.50 now at 3.32

3RD FLOOR HOUSEWARES

9 Coffee cups, were selling for 2.00 these now priced 1.33
13 Spice racks, single row, were selling for 2.99, now 1.97
8 Clocks, were once marked 5.99, these are now marked 2.85
4 Glass canisters, originally marked 3.49, now selling 2.32
3 Double row spice racks, these once 5.99, now priced 3.99
3 Fans originally marked 16.95 now priced to clear at 5.32
3 Plant stands or baskets, 7.99-9.00, now priced just 3.29
2 Lazy susans, 18.00, these are now reduced to sell for 7.30
2 Clocks, these were once selling for 8.50 now priced 3.32
2 Clocks, once marked 10.95 these are reduced to 2.65-4.65
1 Lion planter, once sold for 12.99, these is now only 5.32
1 Lazy Susan, 15.00 now selling to clear, reduced to 5.32
1 Vacuum jug, this originally priced 5.99, now selling 2.85
1 Glass, was selling originally for 1.45, now reduced to ..... .10
1 Turkey platter, originally marked 3.99, now selling 1.33

Good news, bad news for gamblers

By KEN HODGE
Times-News writer

TWIN FALLS — There is good news and bad news this year for gamblers.

The good news is that a taxpayer can deduct the amount of his gambling losses from his income when filing his 1977 federal income tax forms.

The bad news is that the same taxpayer must have first won the amount he is deducting before he can claim his losses.

Uncle Sam takes a cut out of winnings over $1,000, but he won't let a taxpayer deduct his losses unless he has won at least as much as the losses he plans to deduct.

"The government doesn't subsidize gambling," a spokesman for the Internal Revenue Service said. "You can only deduct gambling losses to the extent of gambling winnings."

"A new Internal Revenue Service regulation requires us to report to the IRS a payout of $1,000 or more in keno, bingo and slot machines," an information sheet published by Cactus Pete's in Jackpot, Nev., said.

No one at the Nevada casino would comment about the statement, but its purpose was an "answer to this basic unfairness" created by forcing a winner to report his winnings but affording him no avenue to verify losses for income tax deductions.

A person who wins $1,000 or more in Nevada must report it on his federal income tax report and pay taxes on the income.

"But it is difficult for taxpayers to satisfy the IRS as to the amount of gaming losses," the statement responds.

Cactus Pete's says it now has a form that must be signed by an employe of the casino which will verify losses at the gaming tables at the casino.

"It must be signed at the time of the loss," a spokesman at Cactus Pete's said.

And the IRS said anyone wishing to claim losses as a deduction on his income taxes must "keep his own records."

"Keep every document you can," the spokesman said. "Proving it becomes a problem."

The IRS recently had a court case in which an audit was held on an individual's income tax statements in which he claimed losses to the full extent of his winnings thereby cancelling any income tax he would have to pay that year on his winnings.

The spokesman said the taxpayer successfully defended his position because "he brought a box full of stubs" to prove he actually had lost that much.

"If you claim losses that seem to be high for machines that have a 20-80 pay scale, for instance," said the spokesman, "You might be questioned considerably for your losses."

The spokesman said the forms made up by Cactus Pete's are legal proof for income tax purposes.

"You need to keep your own records," the spokesman said. "You have to show how much you lost on a particular night."

"If you have such a document," the spokesman said about the Cactus Pete's form, "and it is signed, then it is assumed to be correct."

Wind damage

—CAROLINA Arambula was in Boise Sunday, when gale force winds toppled these two trees onto her house. But her son Leo saw it happen. According to Leo, the trees swayed back and forth in the wind for a few moments and the ground around the roots rose up and down "like the ground was breathing." The two trees then fell across the roof. Little damage was done.

Murder trial begins in TF

By BOB ZUCKERMAN
Times-News writer

TWIN FALLS — Fifth District Judge James M. Cunningham Monday ordered all attorneys, witnesses, police and judicial officers not to make any comment outside the courtroom on the first-degree murder trial which began today.

On trial is Juan Martinez Garcia, 24, Twin Falls. He is charged with first degree murder in connection with the fatal stabbing of an 18-year-old College of Southern Idaho student in her apartment last November.

Catherine Delores Garrison, 18, Wells, Nev., was knifed at least three times in the neck, shoulder and chest on Nov. 17 in her apartment at 354 Fourth Ave. W., police reported.

Twin Falls Police Detective Capt. Tim Qualls said earlier Garcia was arrested at the girl's home shortly after the early morning stabbing. Qualls said Garrison was alive when police arrived at the house but died shortly afterwards.

When asked if his command could be termed a "gag order," the judge said, "It gags certain people, yes."

The order says none of the persons involved in the case may "express outside of court an opinion or make any comment for public dissemination as to the weight, value, or effect of any evidence . . ." or "shall make any out-of-court statement as to the nature, source, or effect of any purported evidence alleged to have been accumulated as a result of the investigation in the case."

The judge said the order would not stop news media from covering the trial.

The order was issued "because . . . the dissemination by any means of public communication of any out-of-court statements or information relating to this case may interfere with the rights of the defendant to a fair trial, and disrupt the proper administration of justice," the judge stated in his order.

He said this morning he didn't want attorneys commenting on the case "because their job is to try the case, not to talk about it, and I expect them to stick to it."

Decision delayed on Faught charges

By GEORGE WILEY
Times-News writer

TWIN FALLS — A decision on the binding over of a Twin Falls bar owner on charges of receiving stolen property won't be made for several weeks.

Final testimony concluded Friday in a preliminary hearing for Ralph Faught, owner of the Alley Bar and Motel, but Magistrate Paul Smith took the proceedings under advisement and ordered a transcript of testimony and arguments before making a final decision on whether to bind Faught over to stand trial in district court.

Faught is charged with four counts of receiving stolen property. A warrant for his arrest was issued Jan. 26, and he was later released on bond.

Five others were charged with Faught in connection with four alleged burglaries and larcenies in the case.

The chief witness for the prosecution, Amos David Pamperien, testified last week he had sold jewels, power tools and television sets to Faught and that Faught knew the merchandise had been stolen.

Pamperien, who was charged with three counts of receiving stolen property, was allowed to plead guilty to one count. The two remaining counts were dropped and a recommendation for probation premised in return for Pamperien's testimony.

Friday several of the other defendants in the case testified they had turned stolen goods over to Pamperien for dispesal. Twin Falls jeweler Glenn Barth, who was not charged, testified that he had assessed the quality of some diamonds at Faught's request.

Barth said he refused a chance to buy the jewels, which he said Pamperien represented as an inheritance from an aunt, and advised Faught not to pay too much for the gems since "they were probably hot."

Pamperien had testified he sold Faught the gems, which had been appraised at $6,800, for $1,100. He also testified he sold Faught power tools, other diamonds and about 16 television sets which had allegedly been stolen from the Sears Roebuck and Co. Twin Falls warehouse.

Most of the afternoon Friday was taken up with arguments on a defense motion to suppress evidence in the case, including a confession Faught allegedly made to police without an attorney present.

Blaine seeks 'disaster' ruling

By CHRISTOPHER BOGAN
Times-News writer

HAILEY — The Blaine County Commissioners Monday sent a letter to Gov. John Evans asking that Blaine County be declared a disaster area because of drought conditions.

The commissioners' request for state and federal designation was made in view of some of the lowest water levels on record in the Wood River Valley drainage area.

Local officials say the situation could have a detrimental effect on the entire economic structure of the county.

A disaster designation in Blaine County would make state and federal aid available to area ranchers and farmers.

In a letter to Gov. Evans, Ray Sweat, commission chairman, stated, "Our irreversible drought condition has prompted me to contact you on behalf of the people of Blaine County. It is quite clear that the snow pack is grossly inadequate to meet the need of farmers, ranchers and recreationists. This is having and will continue to have a detrimental effect on every segment of the economic structure . . .

"For this reason I am requesting that you declare Blaine County a disaster area and begin necessary procedures to have President Carter do the same. It is our desire to have the citizens of Blaine County made eligible for federal disaster programs."

Blaine County watersheds are down to all time lows, officials say. According to Tom Ganser, district conservationist for the U.S. Soil Conservation Service (SCS) measurements show water content in the snow course (a designated area in a watershed marked off to take snow and water depth samples) is 12 per cent of normal on the Big Wood River, 12 per cent of normal on the Little Wood River and 20 per cent of normal on the Fish Creek drainage, east of Carey.

Ganser said specific snow course measurements on March 1 showed:

—Galena Summit with 2.8 inches of water, compared with the 15-year average of 20.6 inches of water.

—Galena south of the summit, with 1.4 inches of water, compared with 17.2 inches.

—Bald Mountain, 2.5 inches of water, compared with 18 inches.

—Swede Peak, 2.5 inches of water, compared with 15.4 inches.

The commissioners drafted their letter to the governor after talking with area residents and receiving recommendations from the SCS, the U.S. Department of Agriculture's Stabilization and Conservation Service (ASCS) and the Blaine County agricultural agent to look into disaster relief programs for farmers.

Officials say artesian wells in the county are also down although they are not certain just how much.

Ganser said he was told some domestic wells in the rural area have gone dry. With reduced water supplies for irrigation, many farmers are planning not to plant grain crops and many expect to get only one cutting of hay, according to Bill Kawamura, the ASC county executive director.

Chatburn speaks at Burley meet

By SHANE O'NEILL
Times-News writer

BURLEY — Rep. J. Vard Chatburn said the 44th legislature was "harmonious" and praised the session "not because of the earth-shaking legislation we passed, but because of some of the legislation we didn't pass."

Chatburn told the Burley Chamber of Commerce only 157 of the 326 House bills were passed, and 138 of the 319 Senate bills. He said the governor vetoed four Senate bills and two or three House bills.

Chatburn said the governor let a legislative review requirement on the state's water plan become law, although Chatburn added he did not think the water plan needed legislative review.

Chatburn and freshman Sen. Dean Van Engelen reported on the legislative session at Monday's luncheon session.

Chatburn cited a new law allowing judges to hand out fixed sentences to criminals. He said the law "might cause us to have to build a new pen," but judges had complained the Idaho Board of Pardons is turning convicts loose long before their sentences are completed.

Chatburn also cited a law calling for reciprocal efforts with other states to collect child support from fathers who have left the state, and said another law allows working mothers to deduct child care on their Idaho income tax return.

Chatburn said the right-to-work bill received "more mail than any other piece of legislation this session." The legislator said he supported the amendment that would eliminate an automatic check-off for the commodities commissions because he felt it would make the commissions "more responsible to their members."

Van Engelen agreed the commodities commissions "need to be looked into," but added he was sure the amendment was included to kill the right-to-work bill.

"Rocky" should have won more

(Continued from pg. 1)

The major reason Roper doesn't show X-rated pictures seems to be , however, fear of community pressure and the changing the public's image of his theaters.

"The hardship on employes and my family isn't worth it," Roper says. As an example, Roper points to his showing of the X-rated version of "Midnight Cowboy" several years ago.

He says his daughter was ostracized by other students and a teacher at the high school while that picture was playing.

Showing an X-rated picture also leads to more pressure from movie companies for him to play other X-rated pictures in the future, many which have "no real value," Roper says.

On art pictures and old-time flicks, Roper says he doesn't show them because "people here just don't want to see them."

A vocal minority is always demanding art flicks, but "they end up doing very bad here," Roper says.

On the length of time it takes for some pictures to arrive here — almost a year went by before the local theaters began showing "Nashville" — Roper blames the complicated contract system that forces him to wait sometimes for movie companies to lower their contract terms before renting a movie.

He also says movie companies are more inclined to release a picture in larger cities where the picture has a chance of reaching larger audiences.

On the admission charge, $2.50 for adults, Roper argues he hasn't increased prices in 2½ years and has lower prices than most other cities, including those in Idaho of comparable size.

He says that because of inflation — close to 18 per cent since the admission price was last fixed — the ticket prices will probably rise within a year about 25 to 50 cents.

POLICE SIGN
. . . violates ordinance

Police sign violates ordinance

TWIN FALLS — There's one more violation of the Twin Falls city sign ordinance that can be added to the list — the police department.

However, unlike many of the other 110 violators, the city and the police department are not kicking about the controversial ordinance and will comply, according to building inspector Darrell Howard.

"We caught it during our survey," Howard said. "It's kind of hard to have an ordinance that you expect others to comply with and not comply yourself."

He said the city will take down the sign, which sticks out several feet from the old police station at 214 2nd Street North. The station is now vacant after the recent move to new facilities.

"I think the whole building is coming down," Howard said.

The city found about 110 businesses maintain signs which violate the ordinance, which limits perpendicular extension of signs to 18 inches and also limits the size of signs based on a ratio to building size.

Two sign leasing companies, Cosgriff Sign Co. and Young Electric Sign Co., have filed lawsuits against the city.

Markets

Stocks at midday

NEW YORK (UPI) — Prices opened higher Tuesday in active trading of New York Stock Exchange issues.

The Dow Jones industrial average, which has fallen 41.89 points the past eight sessions, was ahead 1.25 points to 927.36 shortly after the opening.

11 A.M. PRICES

NEW YORK STOCK EXCHANGE

NEW YORK (UPI)-Following are selected nationwide composite prices for stocks listed on the New York Stock Exchange.

	Sales	Net	P-E Ratio	High	Low	Last	Chg
Abbott Lab	1	12	58	44¾	43¾	44	+¼
Admgs	100	18	12	11½	11¼	11½	
AetnaLif	47	7	10	27	26¾	26¾	+¼
Allegclr	80s	4	1	13¼	13¼	13¼	
Allied Chm	1.40	6	7	23¾	23¾	23¾	-¼
Allis Chm	.80	6	53	20½	20½	20½	
Alcoa	1.40	11	18	32¾	32¼	32¾	+¾
AlleghEl	80s	6	1	13¼	13¼	13¼	
Allied Stor	1.40	4	4	21¾	21¾	21¾	-¼
Allis Ch	1.80	6	53	20½	20½	20½	
Allis Ch	1.80	6	53	20½	20½	20½	
AlleghEl	1.80	9	25	42¾	42¼	42¾	+¾
Allis Chm	80	7	111	39	38¾	38¾	-¼
Alcoa	1.40	11	77	34	33¾	33¾	-¼
AMAX	1.75	11	18	46¾	46¾	46¾	+¼
Amerada	80p	6	183	30¾	30¼	30¼	+¼
Am Airlines	.5	5	122	16½	15¾	16½	+¾
AMerind	2.50	5	13	42¾	42¾	42¾	+1¾
Am Motors		5	122	5¾	5¾	5¾	
AmCan	2.40	4	13	38¾	38¾	38¾	-¾
AmExpr	1.40	10	118	27¾	27¼	27¾	+¾
AmExpr	2.68	9	115	25¾	25¾	25¾	+¾
AmHomeP	1.20	7	55	25¾	25¾	25¾	
A Home	1.10	17	280	35¾	35¼	35½	
AmInt	.40	6	280	10¾	10¼	10¾	+¾
Am Motors		24	23	5¾	5¾	5¾	
AmAut	2.80	8	14	41¾	41¼	41¾	+¾
AmBrds	1.80	5	8	31¾	31¾	31¾	+¾
Andrks	1.50	5	8	31¾	31¾	31¾	+¾
Anheusr	1.20	5	8	31¾	31¾	31¾	+¾
Armstrg	1.20	5	8	31¾	31¾	31¾	+¾
Arvin Ind	1.20	5	8	31¾	31¾	31¾	+¾
Asarco	1.20	5	8	31¾	31¾	31¾	+¾
Ashland	1.20	5	8	31¾	31¾	31¾	+¾
Assd Dry	1.20	5	8	31¾	31¾	31¾	+¾
Atlantic	1.20	5	8	31¾	31¾	31¾	+¾
Avco	1.20	5	8	31¾	31¾	31¾	+¾
Avon	1.20	5	8	31¾	31¾	31¾	+¾
Avnet	1.20	5	8	31¾	31¾	31¾	+¾
Avtn Mfg	1.20	5	8	31¾	31¾	31¾	+¾
Bangor Pn	1.20	5	8	31¾	31¾	31¾	+¾
Bankers	1.20	5	8	31¾	31¾	31¾	+¾
Bankamer	1.20	5	8	31¾	31¾	31¾	+¾
Bard C R	1.20	5	8	31¾	31¾	31¾	+¾
Barnes Gr	1.20	5	8	31¾	31¾	31¾	+¾
Bausch & L	1.20	5	8	31¾	31¾	31¾	+¾
Bayuk Cigs	1.20	5	8	31¾	31¾	31¾	+¾
Beatrice Fd	1.20	5	8	31¾	31¾	31¾	+¾
Beckman In	1.20	5	8	31¾	31¾	31¾	+¾
Bendix	1.20	5	8	31¾	31¾	31¾	+¾
Beth Steel	1.20	5	8	31¾	31¾	31¾	+¾
Blue Bell	1.20	5	8	31¾	31¾	31¾	+¾
Boeing	1.20	5	8	31¾	31¾	31¾	+¾
Boise Cas	1.20	5	8	31¾	31¾	31¾	+¾
Borden	1.20	5	8	31¾	31¾	31¾	+¾
Borg Warn	1.20	5	8	31¾	31¾	31¾	+¾
Braniff	1.20	5	8	31¾	31¾	31¾	+¾
Brown Gp	1.20	5	8	31¾	31¾	31¾	+¾
Brunswick	1.20	5	8	31¾	31¾	31¾	+¾
Burlington	1.20	5	8	31¾	31¾	31¾	+¾
Burndy	1.20	5	8	31¾	31¾	31¾	+¾
Burroughs	1.20	5	8	31¾	31¾	31¾	+¾
Cabot	1.20	5	8	31¾	31¾	31¾	+¾
Calif Pack	1.20	5	8	31¾	31¾	31¾	+¾
Campbell	1.20	5	8	31¾	31¾	31¾	+¾
Canal Nat	1.20	5	8	31¾	31¾	31¾	+¾
Carborundum	1.20	5	8	31¾	31¾	31¾	+¾
Carlisle	1.20	5	8	31¾	31¾	31¾	+¾
Carnation	1.20	5	8	31¾	31¾	31¾	+¾
Carrier	1.20	5	8	31¾	31¾	31¾	+¾
Carter Hawley	1.20	5	8	31¾	31¾	31¾	+¾
Case J I	1.20	5	8	31¾	31¾	31¾	+¾
Caterpillar	1.20	5	8	31¾	31¾	31¾	+¾
Celanese	1.20	5	8	31¾	31¾	31¾	+¾
Cenco	1.20	5	8	31¾	31¾	31¾	+¾
Cerro	1.20	5	8	31¾	31¾	31¾	+¾
Champ Int	1.20	5	8	31¾	31¾	31¾	+¾
Chase Man	1.20	5	8	31¾	31¾	31¾	+¾
Chem New York	1.20	5	8	31¾	31¾	31¾	+¾
Chemetron	1.20	5	8	31¾	31¾	31¾	+¾
Chesapeake	1.20	5	8	31¾	31¾	31¾	+¾
Chrysler	1.20	5	8	31¾	31¾	31¾	+¾
Cities Svc	1.20	5	8	31¾	31¾	31¾	+¾
Clark Eq	1.20	5	8	31¾	31¾	31¾	+¾
Clevite	1.20	5	8	31¾	31¾	31¾	+¾
Coca Cola	1.20	5	8	31¾	31¾	31¾	+¾
Colgate	1.20	5	8	31¾	31¾	31¾	+¾
Colt Ind	1.20	5	8	31¾	31¾	31¾	+¾
Comb Eng	1.20	5	8	31¾	31¾	31¾	+¾
Comdisco	1.20	5	8	31¾	31¾	31¾	+¾
Comm Sat	1.20	5	8	31¾	31¾	31¾	+¾
ConAgra	1.20	5	8	31¾	31¾	31¾	+¾
ConEd	1.20	5	8	31¾	31¾	31¾	+¾
Cons Foods	1.20	5	8	31¾	31¾	31¾	+¾
Cons Nat Gas	1.20	5	8	31¾	31¾	31¾	+¾
Cons Power	1.20	5	8	31¾	31¾	31¾	+¾
Contl Air	1.20	5	8	31¾	31¾	31¾	+¾
Contl Oil	1.20	5	8	31¾	31¾	31¾	+¾
Contl Tel	1.20	5	8	31¾	31¾	31¾	+¾
Contl Ill	1.20	5	8	31¾	31¾	31¾	+¾
Contl Can	1.20	5	8	31¾	31¾	31¾	+¾
Contl Gr	1.20	5	8	31¾	31¾	31¾	+¾
Corn Prod	1.20	5	8	31¾	31¾	31¾	+¾
Crane	1.20	5	8	31¾	31¾	31¾	+¾
Crown Z	1.20	5	8	31¾	31¾	31¾	+¾
Curtiss W	1.20	5	8	31¾	31¾	31¾	+¾
Dana	1.40	62	7	25¾	25¾	25¾	+¾
Dan Pnr	.48	5	3	6¾	6¾	6¾	-¾
Dana Corp	1	8	44	25¾	25¾	25¾	
Dart Ind	1.40	8	18	27¾	27¼	27¾	+¾
Dayton	.80p	4	11	19	18¾	18¾	-¾
DayPL	1.80	10	77	19¾	19¾	19¾	-¾
Deere	1.50	7	171	27¾	26¾	26¾	-¾
DeltaInd	1¼	7	15	35¾	35	35¾	
DetroitM	1¾	4	4	18¾	18¾	18¾	+¾
DetEdi	2.36	7	6	24¾	24¾	24¾	-¾
DiaSham	1.10	9	41	25¾	25¾	25¾	+¾
Diebold	.60	9	12	17	16¾	16¾	-¾
Digital	.60p	6	12	17	16¾	16¾	-¾
Dillon	1.00p	12	3	21¾	21¾	21¾	
Disney	.36p	15	45	36¾	35¾	35¾	-¾
DrPepper	.40	15	20	12¾	12¾	12¾	
Dresser	.80	10	12	23¾	23	23¾	+¾
Duke P	1.80	4	305	25¾	25¾	25¾	+¾
DuPont	5	14	88	125¾	124¾	125¾	+¾
Duquesne	1.72	10	62	19¾	19¾	19¾	+¾
EastKod	2	17	41	70¾	69¾	69¾	+¾
EastGas	1.80a	17	410	70¾	69¾	69¾	+¾
EastUtil	2	8	35	42¾	42¾	42¾	+¾
Eaton	1.20	4	6	34¾	34¾	34¾	
EtonCp	1.16	6	3	29¾	29¾	29¾	
EmersonEl	1	16	235	34	33¾	33¾	+¾
Enserch	1.72	7	49	26¾	26¾	26¾	
Esmark	3	5	8	90	89¾	89¾	+¾
EthylCo	1.60	8	15	42¾	42¾	42¾	-¾
ExCelsO	1¼	8	20	37¾	37¾	37¾	+¾
ExxonCpn	5	8	898	36¾	36¾	36¾	+¾
Faberge	.40	7	22	8¾	8¼	8¼	+¾
FairCam	80	15	76	35¾	34¾	34½	+¾
FairChd	30	8	11	9¾	9¾	9¾	
FarmlMl	.88	7		11¾	11¾	11¾	
Israh	Mfg			5¾	5	5	
FedNatMt	1	6	89	15¾	15¼	15¾	+¾
Ferro C	1.20	6	2	31¾	31¾	31¾	-¾
Firstne	1.20	10	12	34¾	20¾	20¾	+¾
FstPaCp	1.32	10	35	16¾	16¾	16¾	
Fleming	.80	4	9	18¾	18¾	18¾	
Flintkote	1.16	17	2	19¾	19¾	19¾	
FlaPCp	2.20	9	17	30¾	30¾	30¾	+¾
FlaPL	1.48	7	226	29¾	29¾	29¾	+¾
F M C	1	7	152	25¾	25¾	25¾	+¾
FoxPoiKw	20	8	2	13¾	13¾	13¾	
FordMo	3.20	5	483	56¾	56¾	56¾	+¾
FortStoKes	1	4	2	18¾	18¾	18¾	+¾
FreptMc	1.60	9	85	27¾	27¾	27¾	+¾
FruehCr	1.60	7	56	20¾	20¾	20¾	
GAF Cp	.80	10	14	11¾	11¾	11¾	-¾
GaPac	1.40	4	98	22¾	22¾	22¾	+¾
GannettCo	1	15	88	33¾	33¾	33¾	+¾
GtAtnPac	1¼	14	24	53¾	53¾	53¾	+¾
Gen Cig	.80	23	13	27¾	27¾	27¾	+¾
Gn Elec	1.80	12	107	50¾	49¾	50	+¾
GenFoods	2	7	4	21¾	21¾	21¾	
GenHost	.60	5	3	11¾	11¾	11¾	
GenMills	2	9	25	52¾	52¾	52¾	
GenMot	.85c	7	827	61¾	60¾	61	+¾
G Pacific	1.40	7	42	32¾	32¾	32¾	
Gen Steel	.5	5	10	8	8	8	
G T E	1.4	6	60	26¾	26¾	26¾	
G Tire	1.20p	5	18	26¾	26¾	26¾	+¾
Ga Pac	.80p	15	83	23¾	23¾	23¾	-¾
Gerber	.80	5	8	20¾	20¾	20¾	
GettyOil	.75b	14	64	187	184¾	186½	+¾
Gillette	1.20	10	219	27	26¾	27	+¾
Global	Mar	4	7	7¾	7¼	7¼	-¾
Goodrich	2	7	22	31¾	30¾	30¾	
Goodyr	1.10	15	251	20¾	20¾	20¾	
GraceCh	1.70	8	153	29¾	29¾	29¾	
Grand Un	1	7	10	9¾	9¾	9¾	
Graniteville	A&P	21	35	17¾	17	17	-¾
GtNorIrn	1.10	14	24	29¾	28¾	28¾	-¾
GtWstFin	.50	7	241	23¾	22¾	23¾	+¾
Greyhound	1.20	5	31	22¾	22¾	22¾	-¾
Grumman	.80	5	3	17¾	17¾	17¾	
Gulf Oil	1.60	7	59	24¾	24¾	24¾	+¾
GulfStU	1.12	8	65	13¾	13¾	13¾	
GulfWst	.80	7	18	16¾	16¾	16¾	-¾
Halliburton	1.20	5	8	31¾	31¾	31¾	+¾
Hammermill	1.20	5	8	31¾	31¾	31¾	+¾
Hanna C	.80	13	83	34¾	34¾	34¾	-¾
HarlaMch	1.20	5	8	31¾	31¾	31¾	+¾
Hand M	1.20	5	8	31¾	31¾	31¾	+¾
Harcourt	1.20	5	8	31¾	31¾	31¾	+¾
Harnischf	1.12	6	16	25¾	25¾	25¾	
Heublein	1.32	6	100	27	26¾	27	+¾
Hewlett P	.60	21	178	81¾	78¾	78	+¾
Hobart Cp	1.20	5	8	31¾	31¾	31¾	+¾
Holiday Inn	.60	5	26	7¾	7¾	7¾	
Honeywell	2	8	172	49¾	48¾	49¾	+¾
Household	1.80	6	22	35¾	35¾	35¾	+¾
Howard J	.32	6	118	9	9¾	9¾	
IC Ind	1.40	7	22	23¾	23¾	23¾	
Idaho P	1.16	6	14	26¾	26¾	26¾	-¾
Ingersoll	1.60	6	14	36¾	36¾	36¾	-¾
Inspiration	1.25	6	222	23¾	23¾	23¾	
Int Harv	.75	6	11	19¾	19¾	19¾	
Int Paper	1.40	10	202	38¾	38¾	38¾	+¾
Int Tel&Tel	2.25	7	223	38¾	38¾	38¾	+¾
Interstate	.80	6	2	13¾	13¾	13¾	
Iowa Ill G&E	1.64	6	12	18¾	18¾	18¾	
Jim Walter	1.20	5	8	31¾	31¾	31¾	+¾
Johnson & J	1.20	5	8	31¾	31¾	31¾	+¾
Jorgensen	.80	5	8	31¾	31¾	31¾	+¾
Kaiser Al	1.20	5	8	31¾	31¾	31¾	+¾
Kaiser Cm	1.20	5	8	31¾	31¾	31¾	+¾
Kaiser Ind	1.20	5	8	31¾	31¾	31¾	+¾
Kaufm&B	1.20	5	8	31¾	31¾	31¾	+¾
Kayser R	1.20	5	8	31¾	31¾	31¾	+¾
Kerr McG	1.20	5	8	31¾	31¾	31¾	+¾
Kimberly C	1.20	5	8	31¾	31¾	31¾	+¾
Kroehler	1.20	5	8	31¾	31¾	31¾	+¾
Kroger	1.20	5	8	31¾	31¾	31¾	+¾
Lear Sig	.50	7	50	14¾	14¾	14¾	
LehPCm	1	10	4	17¾	17¾	17¾	+¾
LibOwFo	1.80a	7	38	32¾	31¾	32¾	+¾
Litton	.60	8	4	58	32¾	32¾	-¾
LockhdAir	1	7	22	31¾	31¾	31¾	
LoneStr	.80	8	31	21¾	21¾	21¾	+¾
LTV	Corp	6	12	47¾	47¾	47¾	+¾
LucksS	.60p	13	33	15¾	15¾	15¾	+¾
LuckyStr	1.40	7	10	27¾	27¾	27¾	
LykesCp	40	11	36	11¾	11¾	11¾	-¾
Macmil	.50	7	49	9	8¾	9	
Macy	1.20	7	2	33¾	33¾	33¾	-¾
MadFd	2.20	7	3	43¾	43¾	43¾	
Mah Hn	1.92	6	30	38¾	38¾	38¾	
MalinK	2.20	4	60	53¾	53¾	53¾	
ManUfg	.80	12	18	17¾	17¾	17¾	
Manville	.50	7	12	7¾	7¾	7¾	
Marl M	1.40	7	30	24¾	24¾	24¾	
MassEqTr	1	4	10	19¾	19	19¾	+¾
MayDD	1.60	6	16	26¾	26¾	26¾	+¾
Maytag	1¼a	12	21	29¾	29¾	29¾	+¾
McDnld	.52	7	162	21¾	21¾	21¾	+¾
McGr E	1.60	9	46	30¾	29¾	30¾	+¾
McGrHill	1.60	11	52	37¾	37¾	37¾	
McKes	.60	13	25	8¾	8¾	8¾	
Merck	1¼	17	725	57	56¾	56¾	-¾
MerLyn	.80	6	10	19¾	19¾	19¾	+¾
M G M	1	7	64	19¾	19	19¾	+¾
MidSouth	1.32	5	18	22¾	22¾	22¾	
MidMar	1.70	17	444	51¾	50¾	50¾	
Minn M&M	1.40	7	9	21¾	21¾	21¾	
Mobil	3.60	7	457	54¾	53¾	54¾	+¾
Mohasco	.90	6	27	18¾	18¾	18¾	
Monsan	2.20	6	100	77¾	77¾	77¾	-¾
Morgan J	1.10	10	81	50¾	50¾	50¾	+¾
Morr K 1 Op	5	15	24¾			24¾	
Morgnstn	.84	15	167	45¾	45¾	45¾	-¾
Motorola	.60	7	41	41¾	41¾	41¾	
MtStTel	1.80	8	12	24¾	24¾	24¾	-¾
MuIfdCp	1.80	7	5	18¾	18¾	18¾	+¾
NabiscoB	2.52	10	98	48¾	47¾	48¾	+¾
NatAlrm	.50	5	25	32¾	31¾	32¾	+¾
NatDistl	1.60	6	56	25¾	25¾	25¾	+¾
NtGrid	1.60	6	18	25¾	25¾	25¾	+¾
Nat Stl	1¼	9	29	42¾	42	42	-¾
NWAirlines	1.40	4	7	34¾	35¾	35¾	+¾
NCR	.60	10	129	37	36¾	36¾	-¾
NtnPetr	.50	5	31	22¾	22¾	22¾	-¾
NEngEl	1.86	9	16	22¾	22	22¾	-¾
NiagMo	1.24	9	225	14¾	14¾	14¾	+¾
NiMoPS	1.72	4	10	19¾	19¾	19¾	
NorfkW	7.76	2	102		32¾	32	
NorfkSo	2.08	7	26	46¾	46¾	46¾	
NoSpPw	1.94	8	30	27¾	27¾	27¾	
NwBan	.92	10	9	52¾	52¾	52¾	+¾
NwNat Gs	.80p	9	22	18¾	18¾	18¾	+¾
OccidPet	1	10	298	26¾	26¾	26¾	+¾
Ohio Ed	1.70	9	88	19¾	19¾	19¾	-¾
OhioEd	1.46	10	347	18¾	17¾	18¾	-¾
OklaNGas	2	7	22	37¾	36¾	37¾	+¾
Olin Cp	1¼	7	18	40¾	40¾	40¾	
Ot Tail	1.36	8	13	15¾	15¾	15¾	
OutbdM	1.40	7	36	24¾	23¾	23¾	-¾
OwensCrFi	1	14	182	86¾	85¾	85¾	-¾
Overnit	2.12	5	32	54¾	54¾	54¾	+¾
PacGas Et	2.50	23¾	23			23¾	+¾
Pac Lig	1.68	9	15	19¾	19	19	-¾
PacPetr	1.60	8	12	21¾	21¾	21¾	-¾
PacPrt	1.80	9	42	21¾	21¾	21¾	+¾
Pac T T	1.40	8	22	21¾	21¾	21¾	+¾
Pan Am	Air	2	262	4¾	4	4¾	+¾
Panhnd	2.20	10	23	42¾	42¾	42¾	-¾
Penney	1.80	7	16	45¾	45¾	45¾	+¾
Penn Ele	2¼		414	4¾	4¾	4¾	+¾
PennPL	1.90	8	33	25¾	25¾	25¾	+¾
Pennzoil	1.40	4	31	30¾	30¾	30¾	
Peoplcl G	.40	5	8	10¾	10¾	10¾	
PepsiCo	2.40	13	24	72¾	72¾	72¾	+¾
Pfizer In	96 1/2		318	26¾	26¾	26¾	-¾
PhelPD	2.20	18	17	53¾	53¾	53¾	+¾
PhilaEl	1.64	10	449	18¾	18¾	18¾	
Phil Mo	1.30	5	10	17¾	17¾	17¾	
Phillips		50	6	6¾	6¾	6¾	+¾
Phillip Pet	.60	4	3	14¾	14¾	14¾	
Pillsbry	1.10	11	88	36¾	36	36¾	+¾
Pitney B	.80	12	26	18	18	18	
Polaroid	.60	12	157	24¾	24¾	24¾	
Potlatch	.90	11	23	36¾	36¾	36¾	+¾
PPGInd	1.80	9	62	55¾	55¾	55¾	+¾
ProCpG	2.60	15	182	81¾	80¾	80¾	
PubSvE	2.40	5	77	17¾	17¾	17¾	-¾
PSEG	1.80	6	71	27¾	27¾	27¾	+¾
Pullmn	1.52	12	51	32¾	32¾	32¾	+¾
PurdLtd	1.20	5	12	18¾	18¾	18¾	+¾
Purlator	1.12	8	14	21¾	21¾	21¾	
QuakOat	.92	7	10	22¾	22¾	22¾	
Ralston	40 1/2	66		15¾	15	15¾	+¾
Rapid Amer	.5	11	7	7¾	7¾	7¾	
Raytheon	1.20	10	90	50¾	50¾	50¾	
RCA Cp	1.20	12	261	28¾	28¾	28¾	+¾
Rep Stl	1.60	19	24	27¾	26¾	27¾	+¾
Revlon	.90	14	261	37¾	37¾	37¾	+¾
Rey Ind	3.28	9	80		95¾	94¾	94¾
ReynMt	1.20	10	7	43¾	43¾	43¾	
Reynolds	1.80	5	108	35¾	35¾	35¾	+¾
RichO	1.760	9	318	18¾	18¾	18¾	+¾
RichMer	1.72	8	38	25¾	25¾	25¾	+¾
Rohm H	1.20	12	62	44¾	44¾	44¾	
Rohr Indust		32	6	6¾	6¾	6¾	+¾
RoyPetr	.20	4	8	18¾	18¾	18¾	+¾
RoyD	3.56d	5	129	54¾	54¾	54¾	
SafeSr	2.20	13	41	46¾	41¾	46¾	+¾
SafWay	1.20	13	65	41¾	40¾	41¾	+¾
Saflegs	1.64	9	141	25	24¾	24¾	
Sander Assoc	.39	20	9	9¾	9¾	9¾	
SanFe Ind	.60	5	23	34¾	34¾	34¾	
SchlbrgP	1	13	119	37¾	36¾	36¾	
Schlumb	.80	18	371	84¾	84¾	84¾	+¾
Seagram	.86	9	18	23¾	23	23¾	+¾
Sears R	1.80a	14	265	60¾	60¾	60¾	
SeaBOr	2.20	7	19	69¾	69¾	69¾	+¾
Sierra Pac	.5	8	12¾	12¾	12¾	-¾	
SmithKl	1.10	5	21	42¾	42¾	42¾	
Sonesta	1.12	7	17	17¾	17¾	17¾	+¾
Sonoco	.102	5	19	22¾	22¾	22¾	+¾
Southdne	.15	15	91	21¾	21¾	21¾	
SoCpGas	1.76	9	167	18¾	18¾	18¾	
SoCarEl	1.56	9	167	18¾	18¾	18¾	
SouRailwy	2	4	10	29¾	29¾	29¾	
SouNGo	1.40	10	202	18¾	18¾	18¾	+¾
SoNPac	1.85	5	222	42¾	42¾	42¾	+¾
SoPacific	2.24	8	72	33¾		33¾	
Sp Rail	1.20	10	148	58¾	58¾	58¾	
SpwrPS	1.10	8	10	18¾	18¾	18¾	+¾
Sp Rand	10 3-4	249	38¾	38¾	38¾		
SouCal	1.20	10	280	28¾	28¾	28¾	+¾
Squibb	.84	12	158	25	28¾	28¾	+¾
St Brnd	1.28	17	41	23¾	23¾	23¾	+¾
StdOilCal	2.20	8	424	39¾	39¾	39¾	
StdOilInd	2.80	8	251		50¾	49¾	50
StdOil O	2.20	23	86	80¾	80¾	80¾	+¾
StanDry	.70	11	123	15¾	14¾	15	
Stevens	.40	6	3	8¾	8¾	8¾	
StudeW	1.68	5	15	28¾	28¾	28

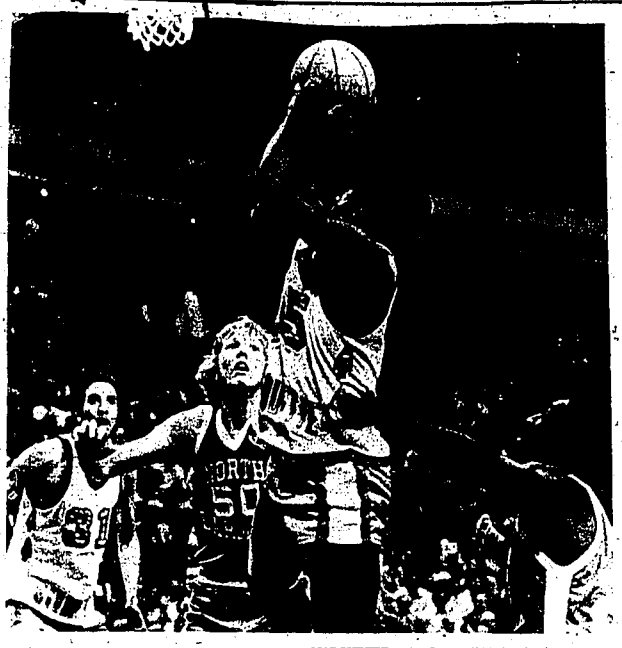

Grace under pressure wins

MARQUETTE center Jerome Whitehead goes up from an off-balance bucket in the NCAA championship game against North Carolina. Marquette got the breaks and the NCAA title in a 67-59 win over the Tar Heels.

A dream comes true, Marquette whips UNC

ATLANTA (UPI) — Al McGuire crowned his 20-year college basketball coaching career with his first NCAA championship Monday night when Marquette defeated North Carolina 67-59.

McGuire, an impulsive and tempestuous character, buried his head in his hands with eight seconds remaining as it appeared tears of happiness began to well up in his eyes.

The Warriors sank 14 of 15 foul shots in the last two minutes to seal the victory. Ironically, it was North Carolina's clutch foul shooting which had carried them through the NCAA tournament and into the championship game.

Marquette's senior forward Bo Ellis, who never had attained the stardom predicted for him by McGuire this season, scored 14 points and dominated the backboards to lead the Warriors to victory.

The Warriors survived a chaotic season in which McGuire announced his retirement in December. Marquette then lost its next two games and went 2-4 in early February, but regrouped to make its way through the Midwest Regional and win the championship in the Omni.

Marquette's 25-7 record includes the most loses by any team ever to win the national championship.

Marquette was beaten by North Carolina State in the 1974 championship game, McGuire's only other appearance in the NCAA final. But he got his revenge on the state of North Carolina by beating Wake Forest, North Carolina-Charlotte and the Tar Heels in the Warriors' last three tournament games.

Marquette held a 12-point lead, 39-27, at halftime, but the Tar Heels outscored the Warriors 14-2 at the start of the second half to tie the score 41-41 with 15:57 left.

With 12:33 left and the score tied 45-45, North Carolina went into its famed four-corners offense and Marquette also used the spread offense the rest of the game.

Butch Lee, who led the Warriors with 19 points, sank a pair of free throws with 6:09 remaining to give Marquette the lead for good, 49-47. Guard Jim Boylan, a transfer student recommended to McGuire by North Carolina Coach Dean Smith, extended the lead to 51-47 when Walker Davis was called for goaltending.

After John Kuester closed the margin to two, 51-49, the Warriors then won the game at the foul line in the last two minutes.

Walter Davis led the Tar Heels with 20 points.

When McGuire received his championship award after the game, he called for his family to join him on the podium as he was given a standing ovation by the crowd.

North Carolina was plagued by poor shooting in the first half, but Marquette's zone defense had much to do with it.

The Tar Heels, who sank 53.9 per cent of their shots this season, made only 41 per cent in the first half. Their leading scorers, Davis, Phil Ford, Mike O'Koren and John Kuester, were less than 33 per cent as a group.

Lee won the tournament's most valuable player award and was joined on the all-tournament team by Ellis, Whitehead, Davis, O'Koren and North Carolina-Charlotte's Cedric Maxwell.

In the consolation game, Eddie Owens, Nevada-Las Vegas' all-time leading scorer, got 34 points in his final game to lead the Rebels to a 106-94 victory over North Carolina-Charlotte for third place.

The Rebels' 106 points gave them an NCAA tournament record of 505 for five games.

Owens, a 6-foot-7 senior forward from Houston, had 14 points in the first half despite connecting on only five of 17 field goal attempts.

Maxwell closed out his UNCC career with 30 points.

UNCC freshman guard Chad Kinch also scored 30 points as the 49ers finished their remarkable season with a 28-5 record.

Rebels riddle UNCC, take third in NCAA

ATLANTA (UPI) — Eddie Owens, Nevada-Las Vegas' all-time leading scorer, got 34 points Monday night in leading the Rebels to a 106-94 victory over North Carolina-Charlotte for third place in the NCAA national championship tournament.

The Rebels' 106 points gave them an NCAA tournament record of 505 for five games.

Owens, a 6-foot-7 senior forward from Houston, had 14 points in the first half despite connecting on only five of 17 field goal attempts.

Cedric "Cornbread" Maxwell closed out his UNCC career with 30 points.

UNCC freshman guard Chad Kinch also scored 30 points as the 49ers finished their remarkable season with a 28-5 record.

Reggie Theus had 24 points for the Rebels, who finished their season with a 29-3 record.

However, Las Vegas Coach Jerry Tarkanian must return home to defend his basketball program against an NCAA investigation.

If the Rebels are found guilty of any infractions, their third place trophy and prize money of approximately $200,000 coulbe te taken back by the NCAA.

In 1971, Villanova lost its second place trophy and the runnerup position was declared vacated after an NCAA investigation of the Wildcats' basketball program.

The Rebels raced out to a 15-point lead midway through the first half with Theus guiding the way.

But the UNCC trio of Maxwell, Kinch and Lew Massey led a tremendous 49ers comeback and Kinch's driving layup tied the game 42-42 with 4:38 in the half. With the Rebels suddenly losing their shooting touch, UNCC continued to dominate the rest of the half and held a 55-50 lead at intermission.

However, Las Vegas dominated the second half and took the lead for good with 12:23 left in the game on Lewis Brown's driving layup.

Brown was fouled on the play and converted the free throw to make the score 74-71 and the Rebels built the margin to 84-73 within the next two minutes.

Las Vegas also set an NCAA tournament record of 218 field goals, breaking the record of 188 set by Providence in 1973.

Massey finished with 22 points for UNCC.

Center Larry Moffett had 12 and guards Robert Smith and Sam Smith added 10 each for the Rebels. Glen Gondrezick, like Owens and the two Smiths playing his last game for the Rebels, had seven points.

Marquette met North Carolina in the championship immediately following Las Vegas' victory.

Too good to be true

MARQUETTE head coach Al McGuire breaks down and cries as his team wins the NCAA championship for the first time in McGuire's 20-year college coaching career. The win was especially rewarding as last night's game was McGuire's last. He is retiring from the coaching ranks.

Utah's Jeff Jonas selected year's best 'small' cager

SPRINGFIELD, Mass. (UPI) — University of Utah guard Jeff Jonas Monday was named the best small collegiate basketball player in the nation for 1976-77, receiving the annual James P. Naismith Hall of Fame Award.

The yearly award goes to the "best all around basketball player in the collegiate ranks under six feet tall." Jonas, along with Utah coach Jerry Pimm, will be honored here May 2.

The 5-11 senior from Milwaukee, Wis., captained 10th-ranked Utah to a 22-7 season this year, first place in the Western Athletic Conference, and into the final 16 round in the NCAA playoffs.

Jonas averaged 11 points per game this season, setting WAC career and single season records for free throw shooting. He also holds the Utah records for assists in a season (309) and career (778), and for consecutive free throws (42), and season and career foul shooting accuracy.

During his three years as a starter for the Utes, the team won 58 games while loosing only 24.

"This is a great honor for Utah, our basketball program and particularly for Jeff," said Pimm. "Jeff's record speaks for itself. And the honors he has received this year are a testimonial to one of the great guards in the history of the school and the area."

Jonas was named the 1977 District VII most valuable player, and to first teams in District VII, in the WAC and to the WAC All-Academic squad. He will appear in the Coaches East-West All-Star Game at Tulsa, Okla., Saturday, and in the Pizza Hut All-America Classic April 5 at Las Vegas, Nev.

The guard graduated at the end of winter quarter with a 3.4 grade point average, 4.0 is perfect, in advertising studies. He has been accepted for graduate studies at Northwestern University.

Pro Standings

National Basketball Association
By United Press International

Eastern Conference

Atlantic Division

	W	L	Pct.	GB
Philadelphia	49	28	.618	—
Boston	39	35	.527	8½
NY Knicks	34	40	.459	13½
Buffalo	28	46	.378	19½
NY Nets	21	53	.284	26½

Central Division

	W	L	Pct.	GB
Houston	46	31	.613	—
Washington	42	33	.560	4
San Antonio	39	35	.527	6½
Cleveland	37	42	.492	10½
New Orleans	29	46	.387	17
Atlanta	29	46	.387	17

Western Conference

Midwest Division

	W	L	Pct.	GB
Denver	48	31	.608	—
Detroit	43	37	.538	3½
Chicago	39	37	.527	6
Kansas City	38	38	.500	8½
Indiana	37	43	.427	12½
Milwaukee	31	48	.392	18

Pacific Division

	W	L	Pct.	GB
Los Angeles	49	27	.645	—
Portland	43	33	.566	5½
Golden State	41	34	.547	7
Seattle	37	38	.493	11
Phoenix	29	45	.392	18½

Monday's Results
(No games scheduled)

Tuesday's Games

Boston at Cleveland
NY Nets at New Orleans
Washington at San Antonio
Philadelphia at Chicago
NY Knicks at Kansas City
Phoenix at Milwaukee
Indiana at Denver
Houston at Golden State
Seattle at Los Angeles
Buffalo at Portland

Wednesday's Games

Chicago vs. Boston at Hartford
Detroit at Philadelphia
Phoenix at New Orleans
Atlanta at Washington
Houston at Seattle

National Hockey League
By United Press International

Clarence Campbell Conference

Patrick Division

	W	L	T	Pts.	GF	GA
Philadelphia	48	16	14	110	330	205
NY Islanders	48	19	13	109	279	183
Atlanta	33	33	11	77	252	254
NY Rangers	26	25	14	70	265	258

Smythe Division

	W	L	T	Pts.	GF	GA
St. Louis	30	26	9	69	223	206
Chicago	26	40	11	63	233	264
Minnesota	21	37	18	60	226	284
Vancouver	24	41	12	60	223	252
Colorado	19	44	14	52	211	281

Wales Conference

North Division

	W	L	T	Pts.	GF	GA
x-Montreal	58	8	11	127	371	187
Pittsburgh	32	32	13	77	279	243
Los Angeles	31	31	14	76	248	227
Washington	27	40	14	68	210	250
Detroit	16	51	9	41	179	292

Adams Division

	W	L	T	Pts.	GF	GA
Buffalo	47	23	7	101	290	212
Boston	46	21	13	105	296	232
Toronto	33	31	13	79	282	274
Cleveland	24	46	10	58	229	274

x-Clinched division title

Monday's Result

Minnesota 5 St. Louis 4

Tuesday's Games

NY Islanders at Philadelphia
Detroit at Washington
Cleveland at Minnesota
Los Angeles at Vancouver

Wednesday's Games

Atlanta at NY Rangers
Philadelphia at Cleveland
Toronto at Montreal
Washington at Pittsburgh
Chicago at St. Louis
Boston at Buffalo

Jeff Sher

South Fork salmon threatened

The Forest Service is poised to drive the last nail into the coffin of the South Fork Salmon River anadromous fishery.

If the proposed management plan for the South Fork region is implemented, it is almost a certainty that what remains of the once numerous South Fork run will become just another Idaho legend.

Since the early 1950s, when road construction associated with logging first began in the South Fork drainage, the number of summer chinook salmon produced in the South Fork spawning beds has dropped drastically.

Before the mid 1960s, the South Fork historically accounted for about 30 per cent of the chinook salmon redds (spawning nests) counted in Idaho. In the late 1950s, redd counts ran as high as 3,000 in a single season. The counts have dropped below 500 in recent years.

Under ideal conditions it is estimated that the South Fork spawning grounds could produce a run of 10,000 to 15,000 summer chinook.

The reason for the decline of the salmon can be traced directly to siltation resulting from logging and the construction of roads in the area.

Chinook salmon survival rates decrease when more than 10 per cent fines (sand particles) are found in the spawning gravel.

A report prepared for the Department of Agriculture in 1975 on the South Fork fishery habitat by Donald R. Corley shows the fine content of the principal spawning areas on the South Fork to be far in excess of 10 per cent.

Corley's report shows a fine count of 19.1 per cent at Stolle Meadows, 30.4 per cent at Dollar Bridge, 37.2 per cent at Poverty Flat, 38.7 per cent at upper Oxbow, 30.5 per cent at Glory Area, and 77 per cent at Oxbow.

This report further indicated that in over two-thirds of the spawning areas of the river, less than 20 per cent of the salmon spawned survive to the fry stage.

Another report done by T. Bjornn of the University of Idaho in 1973-74 indicated that the expected survival rate of salmon egg to fry was 20 per cent for Poverty Flat, 16 per cent at Upper Oxbow, 10 per cent for lower Oxbow and 0 per cent for Oxbow proper.

By 1965, 622 miles of roads had been constructed in the South Fork drainage. Although natural siltation would have taken its toll on the spawning areas, the roadbuilding on the coarse-sand, Idaho Batholith soil of the area accelerated the process.

In 1965, the South Fork Salmon River was closed to sport fishing for salmon.

According to a study done by William Platts and Walter Megehan in 1975, the river will probably require 78 years of self-cleansing before sediment levels return to the tolerable range, if and only if weather conditions remain normal and no further logging is undertaken.

Despite all the evidence that further logging and road building associated with logging may destroy, the remaining salmon spawning areas (not to mention the steelhead spawning grounds), the Forest Service issued in 1975 a management plan for the South Fork Salmon River Planning Unit which called for an annual timber harvest of 15 million board feet.

That plan was appealed all the way to Forest Service Chief John McGuire, and McGuire rejected the plan.

So the Forest Service went back to the drawing board and issued in December 1976 a "Draft Environmental Statement and Proposed Land Use Plan" for the South Fork Salmon River Planning Unit which called for harvesting the area's timber at the rate of 28 million board feet per year.

The Forest Service is currently in the process of reviewing the comments they received on the plan.

Opposition to the plan has been considerable. Included among the group's opposed to the plan is the Idaho Outfitters and Guides Association.

The Outfitters and Guides oppose the plan because they feel that the overemphasis on logging embodied in the plan is detrimental to the other possible uses of the area's resources.

The Outfitters and Guides also called for a public explanation of the comparative economic values and costs of the various resource uses.

Another column will deal with why there is good reason to question the economics of logging the South Fork of the Salmon River.

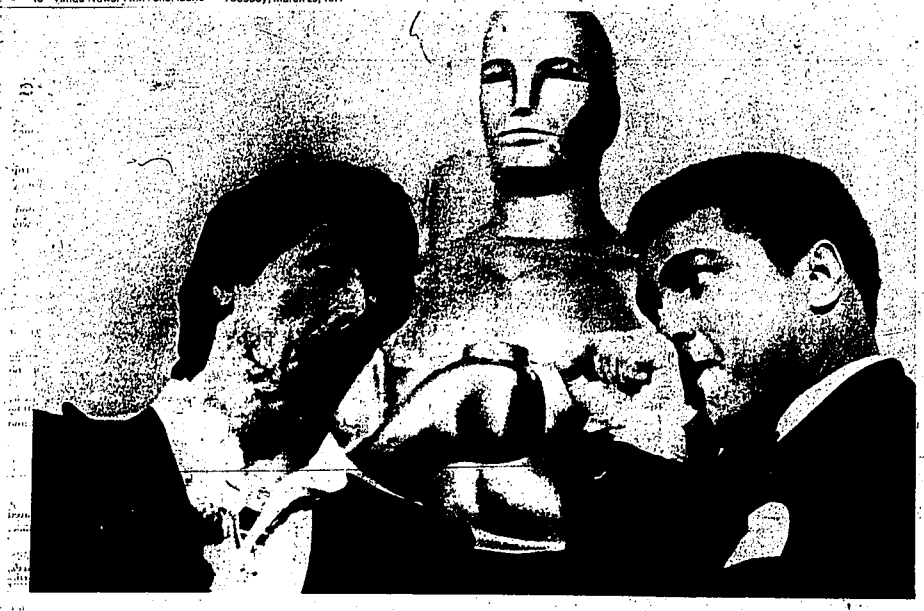

Champ meets pretender

MUHAMMAD Ali, heavyweight champion of the world, made a surprise appearance at the Academy Awards Presentation and came on stage while Sylvester Stallone, author of the motion picture Rocky, which satirizes Ali, was presenting an award. Ali and Stallone sparred, but no blows were landed.

No possession limit set for some Magic waters

MAGIC VALLEY — Drought conditions have prompted the Fish and Game Commission to open fishing early and liberalize the limits on certain Magic Valley waters this season.

Waters which will open early are Magic, Fish Creek, Mormon and Roseworth Reservoirs and the Big Wood River from Magic Dam to Highway 25. These waters will open April 16.

Thorn Creek Reservoir will open April 1 as scheduled. Mormon and Little Camas Reservoirs and the Richfield Canal are already open.

A liberalized limit of ten trout per day with no size limit and no possession limit will also be instituted on the aforementioned waters.

The no-possession limit rule means you can have in your possession as many fish as you have caught not to exceed ten fish for each day you have fished.

The liberalized limit will go into effect April 1 on Thorn Creek, Mormon and Little Camas Reservoirs, and April 16 on the Richfield Canal, Magic, Fish Creek, Little Wood and Roseworth Reservoirs and the Big Wood River.

To correct any misunderstandings which may arise from the language in the regulations handbook printed at the beginning of this year, the Fish and Game Department is printing inserts for the handbooks listing the changes in regulations. These inserts will soon be available from the F&G Department or from any vendor of hunting and fishing licenses.

Later in the summer, when water temperatures may become too warm to support certain fish species, the F&G may allow snagging where it is considered safe. The water in many of the reservoirs, however, may be surrounded by mud many feet deep which may constitute a hazard.

Salmon season a possibility

BOISE — Chances are about even for a salmon season in Idaho this year, according to Dave Ortman, head of the anadromous fisheries division of the Fish and Game Department.

Although it is still too early to know for sure whether there will be a large enough run to allow a season, Ortman said, "From what we do know about last year's run and the jack component of the run, we think we should have a good run this year."

The Fish and Game Commission will decide around the second or third of May whether to open a season, and their decision will depend on the number of salmon counted passing over Bonneville Dam on the Columbia River in Oregon and Ice Harbor and Lower Granite Dams on the Snake River.

If there is a season, it will probably be open from sometime after May 28 until sometime in July. Fishing will most likely be restricted to the main stem of the Salmon River.

However, the situation is complicated this year by low water. Since the water is low, the fish will probably arrive in the spawning areas earlier than usual, and thus will be exposed to fishing pressure for a longer period of time than is normal.

Thus, the F&G may have to project a higher take than usual and shorten the season accordingly.

Rodeo correction

TWIN FALLS — In the Sunday Times-News it was incorrectly reported that Jim Little and Ann Carlon of KMVT-TV had won the Media Calf Tying event at the CSI rodeo Saturday.

The team from Channel 6 in Nampa actually won. KMVT finished second, KEEP radio finished third, and the Times-News fourth.

WHEN YOU can't use it, don't keep it! Sell it for cash with a Want Ad. Dial 733-0931.

News tips
733-0931

TRACK SHOES!!!
adidas

FROM $15.95
Newton's
SPORTS CENTER
Naturally
1188 BLUE LAKES BLVD. N.
TWIN FALLS, IDAHO

Aces come in pairs for TF golf partners

By JEFF SHER
Times-News writer

TWIN FALLS — When Ralph Conant knocked in the first hole-in-one of his career on the third hole of the day Sunday, teammate Tom Ratchford laughed because he knew Conant would have to observe golf tradition and buy the drinks at the 19th hole.

But Conant had the last laugh, as Ratchford also got stuck for a round by hitting in the third hole-in-one of his golfing life on the day's fifteenth hole.

Playing in the Twin Falls men's Scramble Tournament on the Municipal Course, Conant got his ace on the tenth hole, which was the third hole he played because of the tourney's shotgun start.

Conant didn't even see his shot go in the hole, as he had already turned to claim a ball he had just won for hitting the green on his tee shot.

But Ratchford started yelling that the shot was going in when it was still four feet from the hole. The shot hit in front of the green, took three or four bounces, rolled up to the cup and gently dropped in.

Conant, a 15 handicapper who has been playing golf for 26 years, said he has come close to aces many times but before Sunday had never even been in a group when a hole-in-one was scored.

Ratchford kidded Conant after his ace about having to buy the drinks because he had already been that route twice. "I was kidding Ralph because there were 101 players out there in the tournament," Ratchford said. "Then I duplicated his feat."

Ratchford's ace came on the Muni fourth.

When he hit his shot, Ratchford said, "I hollered for it to bite," thinking it was too firm. But that shot hit the pin dead center and dropped in the hole, and Ratchford was on his way once again to treating everyone at the watering hole.

Since Conant scored his ace earlier in the round, he won $100 for the year's first hole-in-one. Ratchford won $50 for the second one.

But Ratchford was glad to get any prize money at all. "It helped to defray the bar cost," he said.

Cuba won't see US bats before Fall

By SAM FOGO
UPI Sports Writer

WASHINGTON (UPI) — Prospects of Fidel Castro, a former semipro player, seeing a ball game between U.S. major leaguers and Cuban allstars in Havana are dead until at least late this year.

Baseball Commissioner Bowie Kuhn spent 45 minutes with a small group of Congressmen Monday explaining why he vetoed a spring training Cuban visit by the American League champion New York Yankees.

He said after the meeting in the office of Rep. Thomas Downey, D-N.Y., there is no prospect of any visit until probably next Spring or perhaps a post-season competition with a big league allstar squad after the World Series in October.

"We've talked about a spring training exhibition since 1975," Kuhn said in explaining his negotiations with Cuban officials. "At this point, our prime goal will be spring training next year but we're not ruling out the possibility of a post-season visit after the World Series."

Of the four House members with whom he met, the commissioner commented: "I feel they believe our position has been a reasonable one."

The informal conference was arranged by Downey after Kuhn rejected a suggestion that the Yankees play three games in Havana against a Cuban allstar team at Castro's invitation. Kuhn prefers that if there is any such competition, U.S. baseball should be represented by an all-star team from both leagues rather than a specific ballclub.

He told the congressmen that he has been discussing such a Cuban appearance since 1975 in consultation with the State Department but has not reached a satisfactory arrangement with the Castro regime.

Kuhn's viewpoint is that if one team such as the Yankees went to Havana, it would provide them an advantage in signing any Cuban players who become available for professional baseball.

One of those at the meeting Monday, Rep. Jack Kemp, former NFL quarterback, told newsmen he agreed with Kuhn's veto and said the baseball competition should be tied to political changes.

The New York upstate Republican said the trip should be allowed "only if Castro agrees to free hundreds of Cuban political prisoners and get Cuban troops out of Angola, Tanzania and Zaire. There should be a quid pro quo—they get out of Angola and we'll send the Yankees down there."

Downey acknowledged the question of a Yankee visit was "largely academic now but I personally wanted to find out what happened on the situation. We know now that the commissioner was in touch with the Cuban government as early as 1975 and there are still ongoing discussions with the owners, the State Department and the Cubans."

"We haven't been able to determine who extended the invitation to the Yankees," Downey added. "The Yankees have never been very clear on this or whether they initiated negotiations on their own."

Also meeting with Kuhn were Reps. Theodore Weiss, D-N.Y., and Rep. Martin Russo, D-Ill., plus an aide to Rep. Jonathan Bingham, D-N.Y., who recently returned from meeting Castro in Cuba.

NFL may shorten exhibition schedule

By JOE SARGIS
UPI Sports Writer

PHOENIX (UPI) — It won't be a confrontation, and no one should see it that way, but Commissioner Pete Rozelle and Al Davis, who owns the Super Bowl champion Oakland Raiders, don't see eye to eye on a proposal to change the National Football League schedule format for 1978.

A number of owners want to cut the exhibition season from six to four games while increasing the regular season from 14 to 16 contests. Rozelle has gone on record as being in favor of the plan, although he hedged a bit when pressed on the matter Monday following the opening session of the week-long spring meeting of the NFL club presidents.

"There are many things I like about the proposal," Rozelle said on Sunday. "I'd like to hear a little more discussion on it," he said on Monday.

"I don't like the plan at all," said Davis. "I don't see anything wrong with the schedules the way they have been since the merger. I'd like to see the league keep the same format and I'll take my chances on the luck of the draw."

Since the merger of the NFL with the American Football League, which Davis headed for a year as commissioner, the format has been for 14 regular season games on a floating basis. Under the 16-game proposal before the owners now, the first and second place teams in a division the year before would play 12 of their games against the same teams. The same would be true of the third and fourth place clubs.

"I think the plan would do away with most inequities," said Rozelle. "Of course, it has some weaknesses, but on the whole I like it."

Davis said the only reason to change the schedule format would be if it didn't result in the best team eventually being the champion.

"Excluding my team," said Davis, "the best team has won the championship the last five years and no one can argue about that. The current system has given us a true champion every time and our television ratings never have been better. Why change that?"

It would take 21 votes of the 28 being cast to effect a change.

"I don't know if that many owners are in favor," said Davis. "I hope no one interprets this as a confrontation between Pete and me, because it isn't anything like that. It's a simple difference of opinion. Look, if the 16-game plan is approved I'll go along with it and never say a word. Right now, no one has shown me that it's that good a plan."

However, both Davis and Rozelle are on the same side of a proposal to increase the playoff lineup from eight to 10 teams by adding two more wild cards.

That was the idea originally proposed by Davis two years ago and again last year.

Meanwhile, the club presidents agreed to increase the number of Super Bowl tickets to be made available to the two participating teams, raising the number from a flat 15,000 each to 20 per cent of the total number of tickets available. Had that plan been in effect last January, the Raiders would have had nearly 21,000 tickets for their fans instead of 15,000.

The presidents also approved sale of the San Francisco 49ers to 30-year-old Edward J. DeBartolo, who paid $17 million for 90 per cent ownership. The other 10 per cent in the club will be shared, five per cent each by Jane Morabito, widow of one of the club's founding fathers, and NBA Golden State Warriors owner Franklin Mieuli.

DeBartolo already has signed NFL executive Joe Thomas to a long-term contract to serve as general manager.

Losers' game rapped

ATLANTA (UPI) — Jerry Tarkanian hates the whole concept of consolation games, but the Nevada-Las Vegas Coach admitted he was happy to get third place in the NCAA basketball championships.

"I was real pleased we had the character and pride to come out and play hard, although we didn't have our heart in it," said Tarkanian after his Rebels raced to a 10694 victory over North Carolina-Charlotte.

Tarkanian had said Sunday he was opposed to the idea of a consolation game, but he didn't think it was fair to the players and he made it clear Monday he hadn't changed his mind.

"I am glad we played it now, but I still don't think it's a good idea," said Tarkanian. "If we're in it and get beat in the first game I would not want to play a consolation game."

Las Vegas trailed 55-50 at the half after blowing a 17-point lead and Tarkanian blamed the turnaround on poor shooting.

Dam will impact fish

MAGIC VALLEY — If the proposed new water project at Eagle Rock on the Snake River becomes a reality, it will affect a "pretty fair" rainbow trout fishery.

John Helmer, Fish and Game Department fisheries manager in Pocatello, said Friday, "I think we can say generally it's a pretty fair fishing area from about Eagle Rock to American Falls. They take quite a number of fish and they're pretty fair size."

Helmer, however, was not in a position to say exactly what the impact of the proposed facility will be.

"So far we have only received a water right application," Helmer said. "We don't know yet exactly where the dam will be and whether it will be earth or concrete."

Helmer also said no prediction of impact could be made until it is known how deep the water will be behind the new dam and how much area will be flooded.

The area currently is accessible by both boat and foot and is bordered by extensive tracts of government land.

You can buy a more expensive Canadian, but not a smoother one.
Windsor. A rare breed of Canadian.

Carter discovers soccer

PRESIDENT Carter received a soccer ball from Pele, Brazilian soccer star recognized as the world's best soccer player. Soccer, the world's most popular spectator sport, is having difficulty catching on in the United States. Pele's salary, of course, is far above the President's.

$30 million set aside for 1980 Winter Olympics

WASHINGTON (UPI) — The Commerce Department Monday approved a $30.2 million grant to help build facilities for the 1980 Winter Olympic Games in Lake Placid, N.Y.

Commerce Secretary Juanita Kreps said construction of the facilities is scheduled to begin later this spring.

"The facilities to be improved and constructed with the grant will have a dual purpose — to provide the necessary accommodations for the XIII Olympic Winter Games and later to serve as the foundation for long-term economic growth in the Essex County area of New York," said Mrs. Kreps.

A check for the first $1 million of the Commerce grant was turned over Monday to Lake Placid Mayor Robert Peacock and two members of the Lake Placid 1980 Olympic Games, Inc., Ronald MacKenzie and John Shea.

The total price tag for the games will come to about $90 million.

Another $22 million of the package will be funded by the Justice Department. That money will be used to build dormitories to house the athletes. The facility will be used as a minimum security prison when the games are over.

The work financed by the Commerce grant includes:

—Repovation of the Lake Placid Arena and construction of a new field house. The project will include ice rinks with seating for 10,000 persons.

—Reconstruction of the existing 400-meter speed skating oval at Lake Placid High School as a refrigerated, lighted track. The project will provide permanent and temporary seating for an estimated 7,000 spectators.

—Construction of a new, 90-meter ski jump and reconstruction of an existing 70-meter jump.

—Development of a 1,000-meter luge run.

Commerce said as many as 500 full-time jobs will be created during the games and officials anticipate new, year-round employment will be developed to serve tourists and athletes.

Van Dillen scores net upset

LOS ANGELES (UPI) — Erik van Dillen, Aptos, Calif., upset, 12th-seeded Mark Edmondson, Australia, 6-4, 6-7, 6-2, Monday in the first round of the $150,000 ARCO Pacific Southwest Open Tennis Championships.

The only other seeded player knocked from the competition was Bernie Mitton, South Africa. The 16th seed was eliminated, 6-2, 7-5, by John Lloyd, Great Britain.

Eleventh-seeded Charles Pasarell, Puerto Rico, defeated Eric Friedler, Evanston, Ill., 6-4, 7-6, while 10th-seeded Jeff Borowiak, Tiburon, Calif., turned back Brian Teacher, Los Angeles, 7-6, 6-4.

In other matches: Mike Cahill, Eagle, Wis., defeated Terry Moor, Monroe, La., 6-3, 6-7, 7-5; Colin Dibley, Australia, defeated Sashi Menon, India, 6-3, 6-3; Trey Waltke, St. Louis, defeated Fred McNair, Chevy Chase, Md., 6-1, 4-6, 6-4.

Jeff Austin, Rolling Hills, Calif., defeated Lito Alvarez, Argentina, 6-4, 6-2; Mike Estep, Dallas, defeated Thomaz Koch, Brazil, 2-6, 6-1, 6-4; Ove Bengston, Sweden, defeated Chico Hagey, La Jolla, Calif., 7-6, 6-4; and Sherwood Stewart, Goose Creek, Tex., defeated Victor Amaya, Holland, Mich., 6-4, 7-5.

Storm saves pro ski at Vail

SNOWBIRD, Utah (UPI) — Snowbird Ski Resort officials worried through last week as daytime highs in the 40s and 50s melted away much of the snow from lower runs where they planned to stage the final 1977 World Pro Skiing race.

But another 15 inches of new snow Sunday night and Monday morning, and the forecast of snow showers through the week, assured Snowbird of excellent conditions for the $40,000 race next Saturday and Sunday.

A field of as many as 60 skiers will be cut to 32 finalists after Friday's qualifying races on Bassackwards Run. The finalists will compete in Saturday's giant slalom and Sunday's slalom. Both final days feature the professional dual race foremat.

WPS point leader Henri Duvillard, the defending champion, is scheduled to arrive Wednesday to begin training on the Snowbird course for his showdown with Josef Odermatt.

Odermatt trails Duvillard by just 15 points going into the final two races. But in the last three weekends of WPS competition Odermatt has picked up 50 points on the French champion.

Tyler Palmen, of North Conway, N.H., is a distant but secure third in the standings with 315 points. He trails Odermatt by 125 points, but has a 50 point lead over Perry Thompson of Mammoth, Calif.

Duvillard also leads the money list with $60,549 in earnings. Odermatt, a native of Switzerland, has $50,157, and Palmer has picked up $28,214.

But the winner of each race this weekend will earn $5,400. Second place in each race is worth $3,000, third $2,200 and fourth $1,400.

Duvillard and Odermatt have each reached the finals in slalom races five times this year, and each has won four of the five. But Duvillard has five wins in the parallel giant slaloms. By contrast, Odermatt has never won a GS, finishing second four times.

Gottfried wins net

CARLSBAD, Calif (UPI) — Brian Gottfried took just 80 minutes Monday to beat Marty Riessen, 6-3, 6-2, and win the $100,000 La Costa International Tennis Classic.

The $16,050 in first prize money raised Gottfried's earnings this year to $98,867. He has won three other tournaments.

Gottfried, 25, said he thought he played better against Riessen than in the semifinal matches Sunday, when he eliminated Wimbledon champion Bjorn Borg.

Riessen, playing out of Amelia Island, Fla., agreed.

"I didn't play badly. Brian just had everything going for him. I'd have to put Brian right there with Dick Stockton as one of the two top players in the world. And I'm not saying that because he beat me here," Riessen said.

In doubles play, Frew McMillan and Bob Hewitt of South Africa split $6,000 in first prize money by defeating Ray Ruffels and Allan Stone of Australia, 6-4, 6-2.

Gottfried's victory in the singles final came because he attacked the net when he had to and fell back on a sizzling serve when he got in trouble. He went to work on Riessen early, breaking him in the fourth game, when his opponent drove the ball into the net on a return.

Riessen had a chance to pull even in the seventh game, carrying his opponent to deuce twice before he again charged the net, only to lose the point. Riessen held in the eighth game, but Gottfried wrapped up the set by closing out Riessen without a point in the deciding game.

In the second set, Gottfried threw Riessen off balance in the first game with a cross-court shot.

WHY DO MORE PEOPLE BUY Evans-Black Carpets by Armstrong AT Claude Brown COME IN AND SEE!

FURNITURE - MUSIC
143 Main Ave. East
On The Mall

A first time offer from Camp, maker of the finest mens hosiery
BUY THREE, GET ONE FREE!
BUOYANT 7 by Camp

Easy on the feet...easy on the budget. Four pair of your favorite fashion socks, Buoyant 7, for the price of three. Camp knits a super soft blend of Orlon® acrylic and nylon in handsome colors. Regularly $1.85 each, now four for $5.55. (You save $1.85.) *This unusual offer expires April 9th.*

ONE SIZE. STRETCHES TO FIT SIZES 10 TO 13

ROPER'S
If it's from ROPER'S... it's RIGHT!!
• BURLEY • RUPERT • BUHL • TWIN FALLS

Now at ROPER'S
In Time For Easter
Botany 500
"The Quad" Suit

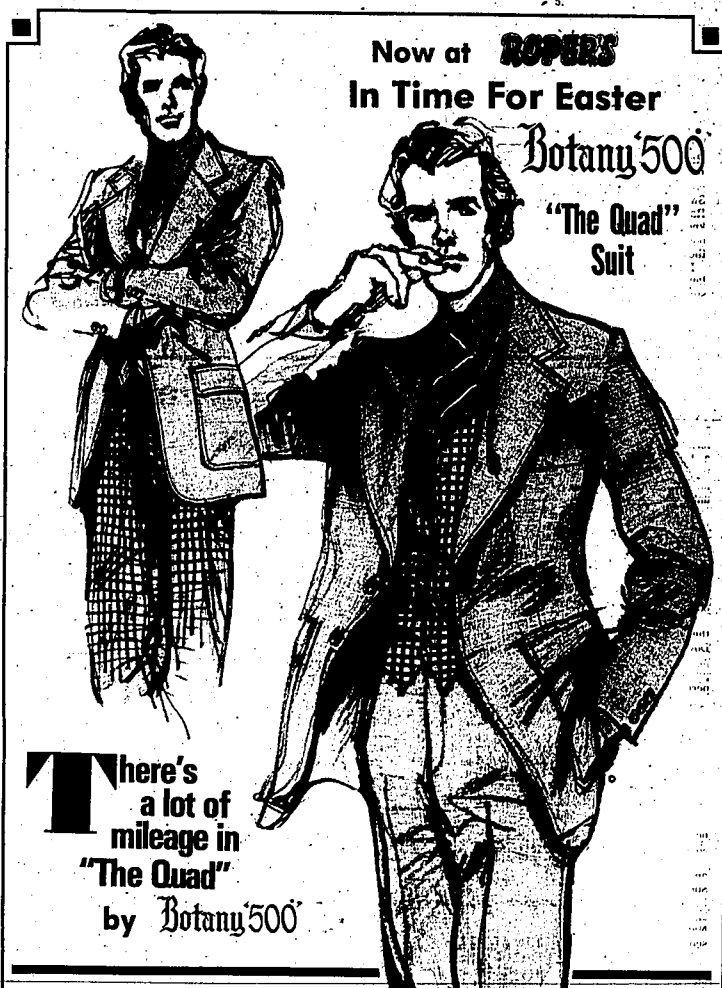

There's a lot of mileage in "The Quad" by Botany 500

The board meeting finds you running things in the smart solid suit with reversible checked or solid vest. And when it's time to play, you'll team checked slacks with reversible solid-side vest. Everything to mix-and-match in wrinkle-shunning texturized polyester. Nattily done in navy, brown and powder blue. Reg. 165.00.

NOW ONLY 147.85
Includes Coat, Vest and Two Trousers

Use Your ROPER'S Option Charge Or Your Bankcards

ROPER'S

Expert Free Alterations

IF IT'S FROM ROPER'S... IT'S RIGHT!
• Twin Falls • Rupert • Burley • Buhl

$10 million tag for Pan Am games

WASHINGTON (UPI) — The Senate Appropriations Committee told Puerto Rico to try to raise $2-million in television and radio broadcasting rights for the 1979 Pan American Games, while also recommending $10 million in federal funds be spent on the games.

In its report on the State Department supplemental appropriations, the Senate committee said that "the amount for the sale of radio and television rights is only $750,000."

Testimony before the committee indicated approximately $1 million to $1.5-million could be gained from the sale of United States television rights.

"The committee believes that any additional funds needed to stage the games can be financed from the sale of television rights, or other nonfederal sources," it stated.

Congress authorized last year $12-million as the federal share of the $30.8-million budgeted for the games. The House Appropriations Committee recommended earlier this year $6 million in the State Department supplemental appropriations be spent on the games and urged the games committee to seek more support from the sale of broadcasting rights.

TEXAS RANGER second baseman Len Randle hit manager Frank Lucchesi in the face several times and broke his cheekbone. Randle was upset over what he considered continued mistreatment. He claims he was shifted from position to position and not given a chance to compete for a starting spot.

Player hits coach

49er sale okayed by NFL presidents

PHOENIX, Ariz. (UPI) — National Football League club presidents accepted the sale of the San Francisco 49ers to an Ohio building magnate and adopted a new Super Bowl ticket formula in the only concrete action taken Monday on the first day of their annual spring meeting.

The new ticket formula was accepted in a quick morning vote and 38-year-old Edward J. DeBartolo Jr. was welcomed into the clan as 90 per cent owner of the 49ers shortly after the lunch break.

Then the presidents spent the rest of the day discussing various scheduling formats and a possible 10-team playoff lineup for 1978.

"We listened to many proposals," said Commissioner Pete Rozelle, "and I expect we'll have a lot more discussion in the days ahead before we make any changes."

There is a strong move to cut the exhibition season to four games and increase the regular season to 16.

"Personally, I like that idea," said Rozelle, "but I'd like to hear a little more about it. There are many things I like about the plan, but like all plans, it has some shortcomings, too."

DeBartolo paid close to $20 million to assume control of the 49ers, a club which for the last 31 years was owned by the Morabito family. In the new ownership lineup, Jane Morabito, a widow of one of the founding brothers, retains 5 per cent, while another 5 per cent will be held by NBA Golden State Warriors owner Franklin Mieuli.

There was a report that DeBartolo already has given former Baltimore, Minnesota and Miami football executive Joe Thomas a six-year contract to serve as the 49ers' general manager.

RED'S TRADING POST
WE BUY, SELL AND TRADE
GUNS!!
215 Shoshone St. S.

US leads pack in curling meet

KARLSTAD, Sweden (UPI) — All the favorites won Monday in the first round of play at the 19th Silver Broom world championship curling competition.

The defending world champions, the Bruce Roberts rink of Hibbing, Minn., had to lay a single in the final end to beat France 6-5, but Canada had an easy time beating Germany 9-3.

Scotland's Young Rink edged Denmark 7-5 while Switzerland's veteran four defeated Norway 7-5.

Host Sweden beat Italy 10-7.

As an added attraction, King Karl XVI Gustav of Sweden held the broom for the opening of the championship.

Games Tuesday afternoon will include Scotland vs. Germany, Sweden vs. Canada, Switzerland vs. Canada, Denmark vs. Italy, and the United States vs. Norway.

Tuesday night's showdown between the United States and Canada could set the pace for the week's round robin play.

Roberts Rink was concerned about the health of second Gary Kleffman, who was hospitalized for an ear infection but played the entire match.

Roberts Rink is favored to retain its title.

Player breaks coach's cheekbone

ORLANDO, Fla. (UPI) — Len Randle, having just punched Texas Rangers manager Frank Lucchesi into submission and broken Lucchesi's cheekbone, sat quietly in front of his locker Monday and told teammate Bert Blyleven:

"Now, when I go to bed at night I won't have any trouble sleeping."

Randle, a six-year veteran infielder, had said throughout the spring training he believed he had been mistreated.

On Monday, he took violent measures to show his feelings.

After two minutes of what appeared to be peaceful conversation between Randle and Lucchesi before a Texas-Minnesota exhibition game Monday, Randle lunged at the 50-year-old manager and knocked him to the ground with one punch.

"Lenny stepped back and hit Frank and hit him two or three times as he was going down and then hit him while he was on the ground," said club spokesman Burt Hawkins. "Frank said he didn't remember a thing after he was hit the first time."

Randle's version was:

"All I wanted to do was talk. But he said to me 'what do you got to say, punk?' I just ran out of cheek. *I hate that this had to* happen. But I guess he took my passiveness for granted. It was just impulsive. It was never in my mind."

Lucchesi, who said the attack was "completely unprovoked," spent Monday night in Orlando's Mercy Hospital under sedation. At first doctors feared surgery would be required, but after x-rays were taken they indicated an operation would probably not be needed.

Randle was suspended after the incident.

"I would like to suspend him for a year," said Rangers owner Brad Corbett. "I know of no way he could remain a Ranger."

"I want to hear both sides but for now as far as I'm concerned he's suspended," he said. "I'm very upset with Danny O'Brien, the Rangers general manager, and Eddie (Robinson, team vice president). I told them I wanted to get rid of Randle. I knew there was a boiling point. I think we made a terrible error."

"There was no call for anything like this to happen," O'Brien said. "We think it is best, though, to wait until things have settled down before reaching a decision (on Randle's future).

Randle, reluctant to discuss the matter, said only:

"I was driven to no alternative. I'm just going to wait to see what happens."

The incident was brewing all spring and was touched off by Bump Wills, son of major league star Maury Wills, being labeled as the Rangers second baseman before camp opened.

Randle felt slighted because he thought his position was taken away from him without a contest and last week he threatened to leave camp. But Randle was talked into staying by three players. At the time Lucchesi said:

"It's just too damn bad somebody stopped him from leaving. I'm tired of these punks saying play me or trade me. Anyone who makes $80,000 a year and gripes and moans all spring is not going to get a fear out of me."

Blyleven, the ace Rangers right hander, said Randle may have made up his mind early Monday to hit Lucchesi.

"He told me 'something might be done today,'" said Blyleven. "He asked me what would happen if he hit somebody. I told him if he hit a player he would probably be suspended and if he hit the manager he would probably never play again.

"Lenny said he told Frank to protect himself and then he went at it. Lenny got him in the face and hurt Frank pretty bad. I told Lenny it wasn't the right thing to do.

"He told me that when he goes to bed at night now he won't have any trouble sleeping. He feels he did the right thing."

"I think the players are upset," said Blyleven, a neighbor of Randle's in Arlington, Tex. "After all, Frank is 50 years old."

Knicks' Haywood needs surgery

NEW YORK (UPI) — New York Knicks forward Spencer Haywood will undergo surgery Friday to repair a troublesome nerve and calcium deposit in his left leg, the Knicks announced Tuesday.

Dr. James A. Nicholas and Dr. Donald O'Donoghue examined Haywood and recommended the operation, which will be performed by Dr. O'Donoghue Friday in Oklahoma City.

Dr. Robert Israel, a fellow at the Institute of Sports Medicine at Lenox Hill Hospital in New York, will accompany Haywood for a follow-up report and will oversee the rehabilitation program.

Haywood's leg had bothered him since the beginning of the year and the high-scoring forward has appeared in less than half of New York's games this season.

100% ORGANIC FERTILIZER

Here's a granulated plant food that is completely organic.

Derived from sewage sludge and urea, this nitrogen-phosphate-potash formulation gives excellent performance.

Won't burn! Stimulates deep-green growth.

Ideal for GOLF COURSES and ATHLETIC FIELDS.

Perfect answer for PARKS, too!

Adds growing-beauty to trees, shrubs and flower plantings.

ASK ABOUT ORGANIC MORGRO TODAY!

CONTACT YOUR WASCO OR MORGRO REPRESENTATIVE

WASATCH CHEMICAL DIVISION

GLOBE SEED & FEED
733-1373 224 4th AVE. S. TRUCK LANE

Colorado sport panel dropped

DENVER (UPI) — The Colorado Senate State Affairs Committee has accepted the advice of two state agencies to abolish the State Athletic Commission.

Committee members voted 8-2 Monday to send the commission's "sunset" bill to the Senate floor with a recommendation that the controversial three-member panel be dismantled effective July 1, 1978.

Both the state auditor's office and the Department of Regulatory Agencies recommended abolishing the commission and replacing it with an Office of Athletics under the direct control of the Department.

The "sunset" law passed by the General Assembly last year requires each state agency to submit to legislative review every six years and either justify itself or go out of existence.

The committee's action came over arguments that abolishing the commission would open wrestling and boxing events in Colorado to organized crime.

Commisioners Fritz Brennecke and Eddie Bohn told the lawmakers last week they should be credited with keeping the sports "free from scandal and take-over by the Mafia."

Critics of the Athletic Commission testified the board engaged in discriminatory practices, failed to comply with its own rules and restricted the growth of boxing and wrestling in Colorado.

Alberto Mares of the Colorado Recreation and Boxing Coaches Association, testified no Chicanos or blacks have held a referee's license in Colorado for 35 to 40 years.

"I'm putting it bluntly," he said. "The blacks and Chicanos are getting fed up with the discriminatory practices of the commission."

Golfer's father feared crash victim

SANTA BARBARA, Calif. (UPI) — The father of veteran pro golfer Al Geiberger was listed among the nearly 600 persons who were missing and presumed dead in Sunday's air crash in the Canary Islands.

Ray Geiberger, a widower and resident of this coastal community, was reported among the victims aboard the Pam Am jumbo jet which was chartered by a tour group for a combination air and boat cruise of the Mediterranean.

His son, a 17-year veteran and the 16th leading money winner of all time on the PGA tour, was in North Carolina where he had been scheduled to begin defense of his title in the Greater Greensboro Open which begins Thursday. Al Geiberger, 39, has won 10 tournaments and $999,124 in his pro career.

Ray Geiberger retired in 1963 from the Santa Barbara County Agricultural Extension service, which runs advisory programs for farmers in conjunction with the University of California at Santa Barbara.

The elder Geiberger was raised in Oregon and was graduated from Oregon State in 1922.

Pete Sesso, a PGA tournament official, also said in Greensboro the mother-in-law and father-in-law of Wally Armstrong, a 31-year-old touring pro from Orlando, Fla., were among the Pan Am passengers.

TAKE A LOOK around your home and make a list of the things you no longer need — furniture, appliances, tools, etc. — then dial 733-0931 to place your classified ad.

LEGAL NOTICE LEGAL NOTICE LEGAL NOTICE

NOTICE OF SALE

NOTICE IS GIVEN that a public auction will be held by the City of Twin Falls, Idaho at 7:30 P.M., on Thursday, April 7, 1977, at the City Storage building which is located on Lots 24 and 25, Block 71, Twin Falls Townsite at approximately 132 Second Avenue North, Twin Falls, Idaho, of unclaimed personal property in the custody of the City and described as follows:

MOTOR VEHICLES

1.	Mercury Sdn.	1967	2-door	Maroon	7Z47H577
2.	Ford Gtx.	1967	2-door	Lt. Blue	7P55C121186
3.	Ford Ranchero Falcon	1962		Red	2R27U156225

BICYCLES

1.	Boys	Sm. Wheel	Red		
2.	Boys 26 inch	Peugeot	White		874186
3.	Boys 26 inch		Yellow/Green		
4.	Boys 18 inch		Blue		6W869528
5.	Girls 26 inch	Ted Williams	White	Free Spirit	512-4552629859
6.	Boys 14 inch		Red	Missing rear wheel	M6254-51
7.	Boys 26 inch	Schwinn	Green	Missing Seat	K805704
8.	Boys 26 inch	Schwinn	Green	10 Speed	BH018932
9.	Boys 16 inch		Blue		E105420
10.	Boys 26 inch	J.C. Penney	White	10 Speed	HA003956
11.	Girls 26 inch	Western Flyer	Blue		2FC-2021
12.	Boys	Atala	Yellow	Frame only	
13.	Boys 14 inch	Sears	Blue	Spider Mark 7	505-477220
14.	Boys 26 inch	Bergemeister	Rust Brown		35878
15.	Boys 16 inch	Montgomery Wards	Gold		30255P
16.	Boys 26 inch	Marco	Gold		72-3409
17.	Girls 26 inch			With Wire Basket	
18.	Boys 26 inch	Premium	Blue		W992
19.	Boys 16 inch	Montgomery Ward	Orange		8051
20.	Boys 26 inch	Japanese	Brown	10 Speed	
21.	Boys 26 inch	Tod Williams	White	Free Spirit 10 Speed	50247425-367-767
22.	Boys 26 inch	Sears	Yellow	10 Speed	HA584570
23.	Boys 16 inch	Bobcat	Blue		E106384
24.	Boys 16 inch		Blue		
25.	Boys 26 inch	Sears	Black		W375018-505-472610
26.	Boys 16 inch		Purple		
27.	Boys		Black	Frame only	
28.	Boys 26 inch	Pilot	Brown	10 Speed	
29.	Boys 16 inch	Schwinn	Blue		
30.	Boys 26 inch		Black		503-472610-7340
31.	Boys 16 inch	All Pro #13	Red/White		HR644546
32.	Boys 26 inch	Murray	Silver	10 Speed	M308703813125
33.	Boys 26 inch	Schwinn	Red/Brown	10 Speed front wheel off	
34.	Boys 26 inch	Sears	Yellow	10 Speed	56264
35.	Girls 16 inch	Murray	Green/Yellow		1P4497212-90
36.	Boys 26 inch	Sears	Black		50347250
37.	Boys		Black+/White	Frame Only	
38.	Girls 14 inch	Schwinn	Green		
39.	Boys	Western Flyer	Blue	10 Speed	11A837747
40.	Boys 26 inch	Western Flyer	Blue	10 Speed	M26470 x 1030
41.	Girls 14 inch	Swan	Blue		505476120
42.	Girls	J.C Higgens	Blue	3 Speed	50346390
43.	Boys 10 inch	Hedstrold	Red		
44.	Boys	Tiger	White	10 Speed Tag # on Handle Bars	

The City reserves the right to reject any and all bids. All bids are to be for cash, lawful money of the United States of America, at said auction sale.

Dated this 21st day of March, 1977

EDYTHE D. KOONTZ
City Clerk

PUBLISH: March 25, 27, 28, 29, 30, 1977

NAME BRAND FURNITURE AUCTION TOP OF THE LINE

We have been commissioned to sell at auction per order of Furniture Liquidators a large shipment of new furniture of all kinds.

The shipment includes sofas, loveseats, chairs, recliners, rockers, hide-a-beds, bunk-beds, bedroom sets, dining room sets, hutches with tables and matching chairs, coffee and end tables, lamps, pictures, etc.

AUCTIONEER'S NOTE: This furniture is all of the newest varied styles and colors and of the finest in workmanship and materials. Merchandise all carries mfg.'s guarantee, and will be sold at auction to the highest bidder. Subject to buyer inspection.

THURSDAY-MARCH 31st 7:30 P.M.
AT
RANCHERS AUCTION
Next to the Singing Bridge, Twin Falls
Auction Conducted by
TRI STATE LIQUIDATORS, INC.
Vern Seal, Auctioneer
Terms: Cash or Check with Proper I.D.

TENNIS RACKET RESTRINGING SPECIAL!

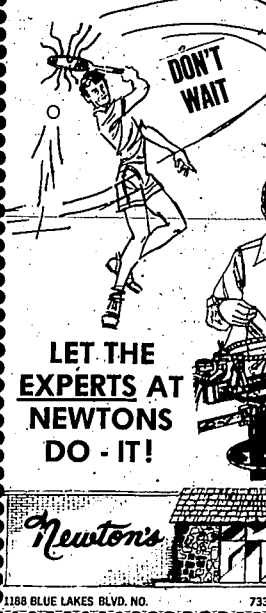

ONE WEEK ONLY
9.88
IN STAYTITE NYLON
LET THE EXPERTS AT NEWTONS DO - IT!
HURRY!

Newton's SPORTS CENTER
1188 BLUE LAKES BLVD. NO. 733-8371 TWIN FALLS, IDAHO 83301

Sign vandals wanted

TWIN FALLS — Twin Falls Highway District Directors are continuing to offer a $1,000 reward posted two years ago for information leading to the conviction and arrest of persons vandalizing highway signs.

Officials said they are disappointed in the Idaho legislature's failure to pass a law making such vandalism a felony rather than misdemeanor in order to bring about a stiffer penalty.

The Twin Falls County Association of Highway Districts and the Idaho Association of Highway and Good Road Districts endorsed legislation to increase the seriousness of such crimes. Local highway district officials have urged citizen cooperation in helping stop defacing, removal and tearing down signs, pointing out they provide a life-saving protection to drivers. To encourage such cooperation, the district is continuing to maintain a $1,000 standing reward.

Two years ago three persons were killed in Twin Falls County when a stop sign was removed at a rural intersection.

Local highway directors say other defacing and damaging of signs costs taxpayers thousands of dollars a year.

Public hearing planned

KETCHUM — The Ketchum City Council will hold a public hearing April 7 at 7 p.m. in the Ketchum City Hall concerning a new subdivision ordinance.

At this public hearing the council will consider acting on the recommendation of the Ketchum Planning Commission to approve and adopt Ordinance 252.

Ordinance 252 provides for the regulation of the subdivision of land. Included within the ordinance is a statement of the ordinance's purpose and scope, its jurisdiction, definitions and method of administration.

Also included are procedures for vacations of plats and dedication of land, and a procedure for platting of land including requirements for the contents of plats, design standards, required improvements, requirements for hillside subdivisions, planned unit and condominium developments and mobile homes.

There are also provisions concerning waivers and appeals, amendments, filing fees and costs, enforcement, validity, repeal and effective date.

Mishap injures TF man

TWIN FALLS — A 53-year-old Twin Falls man suffered head cuts after the pickup truck he was riding in ran off the road into a field in the 600 block of Polk Street late Saturday night.

The man, George Larison, told police later that Donald Marty Larison, 23, Twin Falls, who ran from the scene, had been driving the pickup when it left the road about 11 p.m.

Donald Larison was later arrested on charges of driving while suspended, leaving the scene of an accident and trespassing. Police reported Donald Larison entered a house of David Van Engelen, 312 Academic Drive. Police said Larison told them he had entered the house to call them. When the Van Engelens returned home, Larison was asleep on a couch, police said.

Donald Larison was being held in lieu of $550 bond in the Twin Falls County jail.

Servicemen

EDEN — J. Brent Harral, son of Mr. and Mrs. J.L. Harral, Eden, has enlisted in the U.S. Army and is now in basic training in the Armored Tank Division in Ft. Knox, Ky.

Harral is a 1974 graduate of Valley High School.

IT'S E-A-S-Y TO PLACE YOUR

TIMES-NEWS GUARANTEED RESULT CLASSIFIED AD!

ALL YOU DO IS...DIAL 733-0931

FARMERS GET ACTION IN THE TIMES-NEWS CLASSIFIED FARMERS MARKET

CLASSIFIED INDEX

ANNOUNCEMENTS
001 Florists
002 Lost & Found
003 Announcements
004 Special Notices
005 Memorial Notices
006 Personals

SELECTED OFFERS
007 Jobs Of Interest
015 Babysitters
016 Situations Wanted
017 Business Opportunities
020 Money To Loan
021 Money Wanted
025 Instruction
026 Music Lessons

REAL ESTATE FOR SALE
029 Open Houses
030 Homes For Sale
031 Out Of Town Homes
036 Real Estate Wanted
037 Farms & Ranches
038 Acreage & Lots
039 Business Property
040 Cemetery Lots
043 Vacation Property
044 Condominiums For Sale
045 Mobile Homes For Sale

RENTALS
050 Furn. & Unfurn. Houses
052 Furn. Apts. & Duplexes
054 Unfurn. Apts. & Duplexes
056 Rooms For Rent
057 Rental Mobile Homes
058 Office & Business Rental
061 Garage Rentals
063 Wanted To Rent
065 Tourist & Trailer Rental

MERCHANDISE
067 Miscellaneous For Sale
070 Wanted To Buy
071 Shoes and Clothing
072 Antiques
074 Musical Instruments
077 Radio, TV & Stereo
078 Furniture & Carpets
079 Appliances
080 Heating & Air Cond.
082 Building Materials
083 Garage Sales
086 Firewood
087 Plants & Trees
088 Good Things To Eat
090 Pets & Supplies
092 Auctions

FARMERS MARKET
095 Fertilizer & Top Soil
096 Farm Seed
097 Hay, Grain & Feed
098 Farms For Rent
099 Pastures For Rent
100 Livestock Wanted
101 Animal Breeding
102 Cattle
104 Horses
106 Swine
108 Sheep
110 Poultry & Rabbits
112 Irrigation
113 Farms & Ranch Supplies
114 Farm Implements
115 Farm Work Wanted

RECREATIONAL
120 Aviation
121 Boats & Marine Items
122 Sporting Goods
123 Skiing Equipment
124 Snow Vehicles
125 Travel Trailers
126 Campers & Shells
127 Motor Homes
128 Utility Trailers

AUTOMOTIVE
131 Auto Service
132 Auto Parts & Accessories
133 Autos Wanted
134 Autos For Rent
135 Cycles & Supplies
136 Heavy Equipment
140 Trucks
142 Import-Sports Cars
146 2 Wheel Drives
148 Antique Autos
150 Autos - AMC
152 Autos - Buick
154 Autos - Cadillac
156 Autos - Chrysler
158 Autos - Chevrolet
160 Autos - Dodge
162 Autos - Ford
164 Autos - Lincoln
166 Autos - Mercury
168 Autos - Oldsmobile
170 Autos - Pontiac
172 Autos - Plymouth
174 Autos - Other
175 Auto Dealers

GUARANTEED RESULTS 733-0931

001 Florists

LIKE TO SAVE MONEY on your weddings, flowers, hospital bouquets, funeral pieces. Call Kimberly Floral 423-4029.

MARJORIES FLOWERS, 545 Sparks; fresh flowers, weddings, all occasions. Appointments and deliveries. 734-2021. Order early for Easter.

002 Lost & Found

LOST: Doberman Pinscher, 6 months old, tattooed on inside left leg. REWARD. 734-3830.

FOUND YOUNG St. Bernard puppy, 9 months old, 80 pounds, black mask. Owner call 733-3289.

LOST FEMALE German Shepherd, black and silver, collar with tags. Reward offered. Just West of Hospital. 733-1234 or 733-1256.

LOST: Female Australian shepherd blue heeler, in vicinity of Lincoln County line, on Wednesday night. Named Blue, has blue eyes. Reward. 934-5358.

004 Special Notices

JOB'S Daughters Bethel #56 needs old newspapers and magazines. Will come and get them. Call Cathy Clark, 734-5757.

DON'T TOUCH those drapes; let Vogue Drapery Cleaners do it all. We take them down, clean, and rehang them. For service in Twin Falls, Filer and Buhl. Phone 543-5582.

VACANCY for elderly people in my licensed home. Good food and care. 733-2513.

CARD OF THANKS: Many thankyous to the wonderful friends and relatives that called, sent food and flowers and came over during the recent loss of our wife, mother and grandmother, May Ryalls. Mr. H.C. Ryalls, John, Arlos, and Cheryle and all grandchildren.

HOKY CARPET SWEEPERS. A Gift unequalized in durability, conviences and effectiveness. Hazel Nafus. 733-5626-934-5049.

SECURITY. We can check your home or business 3-5 times nightly to prevent fire and theft. Jackson Security Agency. 734-0537.

LIQUOR LICENSE for sale, Jerome. 324-5668.

004 Special Notices

DIAL A PRAYER
PHONE
733-7440

RETIRED Engineer want to help people build 10-12 Meter Dome Homes from 2 meter triangles of earth concrete, lodge pole or lumber. Will supply know-how and working facilities. Help one another build ultra modern self sufficient homes at material cost. Write Eric Fohr, 76 Hollywood, Palm Springs, Calif. 92262.

006 Personals

PRIVATE ROOMS, homey atmosphere. 24 hour supervision for elderly persons. 734-7783.

FACIAL AND body hair removed permanently by electrolysis. 734-6637. 280 North Blue Lakes.

THE EUGENE Spacek family wishes to thank all those friends and relatives who sent cards, food, flowers and expressed their sympathy in many other ways at the time of the loss of their wife and mother, Helene Spacek.

WHEN YOU'RE in need of professional service, check the Business Directory in the Classified Section. The firms listed there offer the finest in service and quality products.

NEW TASTE in town. Italian Deli Sandwiches. Call ahead for fast service. 733-9908. STOKER DAIRY.

WATER PILLS and laxative may deplete your body's essential Potassium — ask for K Forte's Osco Drug.

HOOVERS BEST canister vacuum. New Demo. Regular price $129.95, only $99.95. Cains, 733-7411.

ALCOHOLICS ANONYMOUS
CALL: 734-5502

DRINKING
creates problems. It doesn't solve them. If you need help, call the CAREUNIT Program at Silver Bow General Hospital, Butte, Montana (406) 723-4341.

007 Jobs of Interest

EXPERIENCED waitress needed. Apply in person at The Alley Cafe.

WANTED EXPERIENCED Man for California bean warehouse operation. Send experience and salary requirements to Box B-2, Times-News, Twin Falls, Idaho.

ACCEPTING APPLICATIONS for full time and part time maid. Apply at Weston's Lamplighter 906 Blue Lakes Blvd. North.

PERMA PAK — Your supply sales needs full-time salesman in Magic Valley. For more information call 734-7037 for appointment.

DO YOU NEED MONEY? MEN AND WOMEN WE HAVE $1500 to $2500 to give you if you're QUALIFIED. FOR MORE INFORMATION CALL ARMY OPPORTUNITIES. 733-2671.

STANLEY HOME Products needs three dealers full or parttime. For interview call 543-4018.

SUPPLY SPECIALIST. No experience necessary. Learn while you get paid. Ages 17-34. Ask about the delayed entry program. Call Army Opportunities 733-2671.

RADAR CREWMAN. No experience necessary. Will provide training to qualified personnel. Ages 17-34. Excellent pay and benefits. Call Army Opportunities 733-2671.

MEDICAL SPECIALIST. No experience necessary. Learn medical procedures while you earn. Ages 17-34. Ask about the delayed entry program. Call Army Opportunities 733-2671.

WANTED experienced irrigator, siphon tubes, modern house, references required. 733-5617.

SECRETARY. RECEPTIONISTS. GENERAL OFFICE SKILLS. Call Kay 733-7152.

ROUTE SALES TRAINEE is needed at Troy National. Must be neat appearing, high school education, and should have some sales experience. Apply 201 Second Avenue West, Twin Falls.

REGISTERED Land surveyor or surveyor eligible for registration for position as chief of surveys. Needed by consulting engineering firm. Salary dependent on experience. Equal opportunity employers. Send resume to JUB Engineers, Inc. 800 Falls Ave., Twin Falls, Idaho 83301. Phone 733-2414.

Mature person with sales ability and knowledge of sewing to work in Sewing Shop. Salary and high commission. Beutler-Bernina, 734-5267.

PHONE CALLERS needed to help in County Event. Experience helpful. Contact Mr. Patricks at 734-6613.

MILITARY POLICEMAN. Learn police skills while you earn. Ages 17-34. Excellent pay and benefits. Call Army Opportunities 733-2671.

TENANT or farm manager, 1920 acres. Long term lease. Some equipment to purchase. Available immediately. Located intersection US 93 and alternate 50. Lages Station (stage stop, Ely, Nevada. For more information call area 913 382-4000 collect. Ask for Nevada Farm Desk.

RUSTIC West Brokerage Services needs manager and sales staff to work with Chamber of Commerce in installing and servicing National Group Plan for Magic Valley Firms and individuals. Must be businessslike. State Exam. or license required. Leads, commissions, and training furnished. 862-3867 9 a.m. to 12 p.m. for appointment.

PIVOT SERVICEMAN

Large Pivot Manufacturer needs an experienced service man with electrician's license to work out of the Burley area. Top pay. Send Resume to: District Manager, 2085 Sequoia Drive, Idaho Falls, Id. 83401 or phone (208) 523-1782.

AVON CUSTOMERS ARE WAITING!

AMAZE YOURSELF! Even if you've never sold before, just a few hours a week can bring you excellent earnings when you sell Avon Products. Call 733-7413 or write to Phyllis McInturf, Avon Manager, Box 978, Kimberly.

BOB REESE MOTOR CO.

is now taking applications for the position of Shop Foreman & Service Writer. Some mechanical experience is needed, suited for someone who likes working with people and is interested in training in the service management area. Vacation pay, retirement plan, insurance, and laundry benefits, salary & commission based on experience and attitude. Contact Jim Edison in person at Bob Reese Motor Co. 733-5777

007 Jobs of Interest

WANTED COWBOY for 600 head cow-calf operation, must be able to rope, doctor, and calve. 14 x 70 mobile home and utilities provided. State former employer references and salary desired. Write Box T-1 C/o Times-News.

IMMEDIATE POSITION available for qualified legal secretary, experienced required. Call 734-7720 for further information.

PART TIME PHONE soliciting. Need attractive front office person. Must have good phone voice. Call for appointment. 734-4221 after 2 p.m.

NEED BOOKKEEPER for automobile and machinery. Woman — middle aged. Apply in person at Andy & Bobs, Buhl.

Dental office needs a receptionist and assistant. Previous experience desirable. Must have basic office skills, be personable, neat appearing. Phone 733-4515 for interviews.

WANTED EXPERIENCED fish culturist, management position, in Buhl area. Salary open plus fringe benefits. Mail resume to, or call Otto Lynn at Valley Trout Farms, Inc. Route 3, Box 50, Buhl, Idaho 83316, Phone 543-8244

LADY ALONE wants pleasant, capable woman as live-in cook, housekeeper. Own quarters with Television. No smoke or drink. Salary open. Drive. Write giving age and phone number to Box 466, Ketchum, Id. 83340.

WORK OVERSEAS, Australia, Africa, South America, Europe, etc. Construction, Sales, Engineers, Clerical, etc. $8000 to $50,000. Expenses paid. For employment information write: Overseas Employment Box 1011, Boston, Ma. 02103.

EXPERIENCED MACHINIST and metalizer, excellent pay, hospital plan, paid vacations and holidays. Write Box L-1 c/o Times-News, giving experience.

HOUSEKEEPER AND babysitter to work afternoons and evenings. Monday thru Friday. Good pay. 733-7365.

NEED COUPLE to manage dormitory in Twin Falls. Good location, children okay, no pets. Man can work obt. Prefer ages 30 and up. References. Evenings 655-4337.

WANTED DOORMAN and ID checker. Qualifications: at least 6' tall, 180 pounds or more, 23 years or older, $3.35½ per hour. Apply in person after 4:00 p.m. D.J.'s Lounge.

EXPERIENCED mechanic needed. 733-7482.

CASH BUYERS are watching the Want Ads everyday. They're going to buy from someone — and it might as well be you. 733-0931.

A & H SALESMAN: Combined insurance company offers you a good solid future, complete training, rapid growth and opportunity, $250 week. Call Dan Karren, 324-2325, 10:00 a.m. to 9:00 p.m. Call Wednesday.

IF YOU have a business service that you would like to advertise for as little as $13.94 a month in the Times-News Business Directory, dial 733-0931 today.

08 Employment Agencies

NEW HORIZONS AGENCY
INTERMOUNTAIN BUILDING
409 Shoshone St. So. Rm. 16
734-8844
New quality jobs daily.
- Legal Secretary, experienced.
- Bookkeeper, computer experience helpful.
- Sales, experienced.
- Restaurant, table service work.

Our job listings are highly desirable positions with reputable firms. Some employer paid fees.

015 Babysitters & Child Care

HOUSEWIFE will do baby sitting during day. Call Lonnie Abbott. 733-2414

BABY SITTER needed. Call after 5 p.m. 734-2052.

BABYSITTING DAILY, certified nurses aid will give loving care in my home. 734-3668.

JACK AND JILL Nursery, licensed child care service, supervised educational activities. 733-6647.

URGENTLY NEEDED: Swing or grave yard shift babysitters, to apply for day care license. Call 734-4000.

016 Situations Wanted

POWER RAKE and vacuum lawns, prune roses, call before 8 a.m. or 6 p.m. 734-2644.

DO YOU HAVE A TAX REFUND O $100 dollars or more coming? Borrow it now! No interest or service charges it repaid in 45 days. Call AVCO FINANCIAL SERVICES. 733-5514 All loans subject to credit approval.

CUSTOM POWER RAKING. Call now, for estimate and appointment. No yard too big references available 734-3676

ROTOTILLING GARDENS of all sizes. Free estimates. Call Roger Andrews, 734-5790.

ROTO-TILLING gardens & lots. New homes leveled and seeded. GAMBREL & SONS 733-8984.

PART-TIME WORK wanted as physician's assistant and technician, have knowledge office procedures and lab. Experienced in zeniculture and XG's. Much experience. Call 734-8742 after 5.

BACKHOE WORK, septic tanks too will. 733-6570.

LAWN MOWING, TRIMMING and roto-tilling 733-5664

BACKHOE SERVICE — 733-9340.

ROTO-TILLING, blade work. 734-2215 or 734-8701.

GARDEN ROTO-TILLING, no job too large or too small. Call mornings. 734-2644.

Times-News Classified 733-0931

SIDE GLANCES by Gill Fox

"I must be getting old. After one night out I need three nights in!"

016 Situations Wanted

ROTOTILLING
HOUSER BROTHERS custom roto tilling and blade work. Wood mowing, new lawns planted. Call 733-2162 or 733-7617.

VERY MATURE MALE seeking employment with reputable firm. Advanced accounting, throughly familiar with office procedures. Trial balances, depreciation schedules, etc. c/o Times-News. Box C-11.

017 Business Opportunity

MINATURE GOLF COURSES earn $18,000-$25,000. Installed outdoors or indoors. No more seasons. Priced at $9,900. Excellent financing LOMMA ENTERPRISES, Inc., Scranton, Pa 18501 Tele. (717) 346-5559.

017 Business Opportunity

FOR SALE: Construction Business. Chain-link fence equipment, trailer, tools, power auger, cement mixer. Plus misc. supplies. $3500. complete. 733-7849.

EXPANDING SALES Force, no travel! Terrific fringe benefits, starting salary to $13,000. 3½ years training program. Send resume to box 245 Twin Falls. Equal Opportunity Employer.

FOR SALE — LIMITED TIME ONLY Large 50x125 building in Twin Falls Mall area. Presently under lease. Contact Jerred Irish at Erin Land Co., Realtors 734-3406.

POTATO Farmers — to farm new ground under circle pivots, in Winnemucca, Nevada area, for 1977 crop. Each circle has separate well to irrigate 130 acres. Call Gary Krause. (316) 261-5397.

SPRING BUS

Use Want Ads Every Day

CALL 733-0931
TIMES-NEWS CLASSIFIED
WANT AD DEPARTMENT

Times-News Classified Ads

WHERE BUYER MEETS SELLER WANT ADS . . .

our low-cost guaranteed result ad, 3 lines — 10 days — $7.84

HOME BUYERS AND INVESTORS

A wise investment today could pay dividends tomorrow. Now is the time to look close at hand for financial Betterment. To make the wise buy be sure that you read the Times-News Classified Ads everyday.

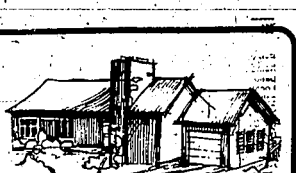

017 Business Opportunity

FOR LEASE. 3 Bay Texaco Service Station on West Addison Twin Falls. Good location. Doing a good Gallonage. $3,000.00 Capital investment required. Previous experience preferred. Call 733-1634 for additional information.

NAT-SOO-PAH SWIMMING POOL. One of Magic Valley's most popular recreational areas. Overnight camping and picnic facilities. Plenty of room for expansion. See us for details. Glenn Schroeder, 734-6832. Or Chuck Perkins Realty. 733-0480.

TAVERN. Includes all fixtures and building, has living quarters with kitchen, in Dietrich. $12,000. Will consider trade. Owner, 324-8733.

BOOKKEEPING AND Tax Service, Idaho Falls area. Franchised, 55 accounts on Service, for further details write Box 2-1 Times News.

FOR SALE: Motor common carriers rights to haul small packages throughout Magic Valley area. Terms available. Call Mr. Miller, 1-800-632-5959 toll free.

MOTEL, APARTMENT, COURT Complex in Buhl by owner. Choice location, high occupancy, nice 2 bedroom living quarters. Consider Twin Falls property trade. $129,500. 543-6974.

029 Money to Loan

SECOND MORTGAGE MONEY — Cash available on your equity. No point, no prepayment penalties. Call 734-8930.

PUT CLASSIFIED ADS to work for you the minute you discover something you won that is no longer being used or enjoyed.

LOANS AVAILABLE. Deal direct with lenders. Any amount, venture capital, business, commercial loans, personal debt consolidated, construction, first, second mortgages, farm ranch loans. Bank rates Private funds. Phone 733-1533.

025 Music Lessons

MUSIC IS our lifelong profession. We put our know how on the line for you. Lessons and discount sales. Bakers Realistic Music, 129 Fourth Ave. N. 733-0590.

030 Homes for Sale

LOVELY HOME in excellent Northeast location. Five bedrooms, three baths, large family room, and combination utility-sewing room. Fireplace, and built-in appliances. Nice fenced yard. $43,500. Realtor owned. 734-3022.

OLDER THREE bedroom home in good location. Carpeted. Large corner lot with redwood fence. $23,500. Realtor owned. 734-3022

FILLMORE TOWNHOUSE. FHA approved, 2 bedrooms, 1½ baths, Call 324-5364 or after 6:00, 324-5774.

Drastically reduced! This older 2 story home on secluded lot in East Twin Falls. Was $35,000 now $30,000 Easy terms. Call Lynn Rasmussen 733-2807 or Chuck Perkins Realty. 733-0480.

MORNINGSIDE AREA. 4 bedroom, family room, fireplaces, 2 baths. $35,900. Ace Realty 733-5217.

BY OWNER, clean, neat three bedroom home. Morningside School District. Finished basement, fenced backyard. $31,000. 734-2216 after 5.

NEW ON The Market, Prestige Gold Medallion Tri-Level. 4 bedroom home, built-in appliances. Lots of extras. You would expect in a quality built home. Beautifully landscaped. Doris Lazaros 733-6568. TOWN AND COUNTRY REALTORS. 733-0716

OWNER moving, must sell beautiful large three bedroom home, mammoth bedrooms, world's of storage. Three car garage, extra large lot. Must see to appreciate. Make reasonable offer. Barnes Realty. 733-8227.

NEW HOME On 5 acres, rustic cedar—design, huge rock fireplace, cathedral ceilings in living and dining rooms, 3 bedrooms, 2 baths, heat pump, redwood decks front and rear. Buyer can choose carpet colors, partial basement, located one mile west, one mile north, ¼ mile west of Jerome golf course. Look for signs. Marketing Associates, Realtors. 734-4875 anytime.

FOR SALE: by owner, New 3 bedroom home in Kimberly. Fabulous view, good section of town, easy to commute to Twin Falls. Phone 423-5969.

ROOM FOR GRACIOUS LIVING: 3 bedroom, 2 bath, 2 fireplaces, family room, spacious kitchen and dining area. Covered patio, shop, fenced back yard, Sawtooth School District, plus no stairs to climb in this 1900 Square foot home. MARKETING ASSOCIATES, REALTORS. 734-4875 anytime.

FOR SALE BY OWNER: Three bedroom, two bath home. Fireplace, beautiful landscaped yard. Convenient location to town, schools, and parks. Contact 733-4143 after 5 p.m. for appointment.

BY OWNER: Perfect living. Perfect for entertaining. Delightful large older home for sale. Story and a half with dormers. 4 bedrooms with a 14-x 17' master, 2½ baths, formal dining room, 2 fireplaces. All on a large, fenced shaded lot. 730 Grant Avenue. Call 734-5107 for appointment.

030 Homes for Sale

THIS property must be sold in the next 30 days. SUPER BUY! 2 bedroom, 1 bath, large kitchen and partial basement. $22,500. Twin Falls Realty & Ins., Inc. 733-3662. 24 Hr. Service.

PRICE REDUCED For quick sale. Nice 2 bedroom home on President Street. Only $24,900. Call Tony, 733-8227, Barnes Realty, 733-8227.

KOSTKA REALTY. A new office works harder. Let us sell your property. Call Glenn, 733-5264 or Don, 733-0017.

WARMTH BUILT-IN Cedar contemporary just completed. A spacious 2,060 square foot family home with full basement. Features heat pump, Cathedral ceilings, large garage, fireplace, birch doors, custom cabinets, located 1723 Julie Lane, in the Sawtooth School District. Call 733-6348.

BY OWNER, nice three bedroom home. Good location. Franklin fireplace, big kitchen, finished basement. $34,500. 734-2847.

A FINE HOME at 1942 Addison Avenue East, 3 bedrooms upstairs, 1 bedroom and family room in basement, zoned commercial, has new building in back, all heated. Globe Realty 733-2823 or Stan Haye, 734-2859.

$19,900 nice home with basement and large shop, garage. Call Rocky Mountain Realty. Call 733-1406 or 733-6920 anytime.

THREE BEDROOM, 1½ bath, basement, garage, large corner lot. Good location. Evenings* after 5 except Friday and Saturday, 734-2732.

HOUSE FOR SALE. Buhl. 75 x 125 foot lot, 3 bedroom all carpeted. Call 543-6951 after 6:00 p.m. weekdays.

LIVEABLE space for family comfort can be found in this well kept 3 bedroom home in Murtaugh. Just a short walk to school. $33,500. Twin Falls Realty & Ins., Inc. 733-3662, 24 HR SERVICE.

BY OWNER: 4 bedroom home with full basement, covered patio and carport, fenced yard with garden. Morningside and new Jr. High area. 733-2873 weekdays until 5: 733-3320 after 5 p.m.

A LITTLE BIT COUNTRY: Traditional custom built brick home on 1½ carefully manicured acres, attractive pole fence, 3 stall horse barn with tack room, fruits and nut trees, storage building, the eleven-room home has 3 bedrooms, den, 2 baths, kitchen-dining and living room, 2 brick fireplaces, large family room, plus countless extras lavished on this home by the owners. Priced to sell. Call Paul at MARKETING ASSOCIATES, REALTORS, anytime. 734-4875.

WANT TO LIVE IN THE COUNTRY? Excellent restriction. 1350 sq. ft. plus extras. Construction to start 3 miles west of Jerome. $40,000. 733-5923 days, 326-5387 evenings.

3 Bedroom, 1½ bath, family room, garage; good Twin Falls location, Price to sell immediately. $33,750. HANDY REALTY 324-4353, after hours 324-5986.

NICE 2 bedroom brick home, only $25,900, will VA Call Doris Lazaros, 733-6568, TOWN AND COUNTRY REALTORS. 733-0716.

3 BEDROOM HOME, near Morningside School, fruit trees and garden spot. $28,500. 734-6296. or 733-6680

VACANT and ready for new owner. Good location next to Sawtooth School. 3 bedrooms, 2 baths, kitchen with built-ins, and much, much more. All for $41,500. Call Kathleen Lytle, 733-6465 or Chuck Perkins Realty. 733-0480.

OWNER MOVING, immediate possession on this 3 bedroom ¼ bath, all electric home, very clean and nicely decorated. See this today. Call Stanley Walters 734-3107 TOWN AND COUNTRY REALTORS. 733-0716.

3 BEDROOM home on large fenced lot. 1½ baths, garage, close to schools. $34,800. Art Ireland-733-2340, Joe Young 734-3393 or Globe Realty 733-2623.

HOME (or BUSINESS) with commercial shop-garage and basement. Valuable location. Rocky Mountain Realty 733-1406 or 733-6920 anytime.

It's a steal. Cute two bedroom home in Kimberly. 875 sq. ft. Gas heat, good rental property. Only $13,500. Bob McElfresh 734-3050 or Globe Realty 733-2623.

WE HAVE ANOTHER ONE

Warm water stream runs through property! 3 bedrooms on 1 floor, large shop or stable on property. WILL EXCHANGE FOR HOME IN TOWN.

EXECUTIVE HOME

EXCELLENT LOCATION: 3 bedroom home with 4th in basement; manicured yard; GREAT FOR ENTERTAINING.

NORTH WEST REALTY

872 Fairway 734-5181
Naomi Moseley . . . 733-5086
Nedra Gentry . . . 733-3749
Dave Hutchins . . . 734-4247

030 Homes for Sale

THE COUNTRY Scene, invest in the best - acreage available, three bedrooms, two baths, family room, fireplace, covered patio, double garage, heat pump, shake roof, minutes from city center, 11 on 2½ acres for only $58,500. Call Tom Floyd, 324-8912 or Chuck Perkins Realty, 733-0480.

ATTRACTIVE BRICK Home with 2 car garage in NE location. 4 bedrooms on main floor, additional bedroom and family room in basement. Fireplace, air-conditioner, and well for irrigation. Well landscaped yard with garden area and fruit trees. 733-4547.

BEAUTIFUL Gold Medallion all electric tri-level 4-bedroom Sale or smaller home. 733-2344.

HOME with an income, 4 units in this two story home on Birch St. Only $45,000. Call Lynn Rasmussen, 733-2807, or Chuck Perkins Realty, 733-0480.

4 BEDROOM home on 3 acres north of Hailey. Fireplace, fenced, beautifully landscaped. 525 ft. of frontage on Highway 93. Call Ben or Virginia Eldredge, Robert Jones Realty. 733-0404, or 733-1735.

ESCAPE the ordinary with this 4 bedroom, 1½ story home, with fireplace, 20 x 24 master bedroom, redwood deck, and garage in nice quiet area of Twin Falls. $38,500. Call Lynn Rasmussen, 733-2807 or Chuck Perkins Realty, 733-0480.

NEW 3 bedroom, 2½ baths, beautiful custom built home. Sunken bath and fireplace. Fantastic view north and south. Close to Jerome Golf Course. Call Ben or Virginia Eldredge, Robert Jones Realty, 733-0404, or 733-1735.

ALL BRICK two bedrooms up, two bedrooms down, northeast location. Priced to sell at $37,500., Call Ben or Virginia Eldredge, Robert Jones Realty, 733-0404, or 733-1735.

OWNER MUST SELL newer 3 bedroom, 2 bath, family room. $41,500. Ace Realty 733-5217.

SHARP 4 bedroom, large family room, fireplace. $36,900. Ace Realty 733-5217.

FELDTMAN Realtors
733-1010

Brick 3 bedroom well appointed and in super condition. 2/3 acre on Mountain View Dr. $58,600.

NEAT Brick home, President Street, rustic decor. $29,000.

Close in older 3 bedroom home, mint condition Fireplace, garage, attic, basement. $29,000

SHARP, newly remodeled 3 bedroom home, East side. $23,500.

2.8 ACRES bareground ready for home or Mobile home. Well & septic included. Filer area. $13,000.

DUPLEX, well located in JEROME. Sale or TRADE. Realtor owned $28,500.

GEM STATE REALTY
525 Blue Lakes Blvd.
733-5336

Price reduced $3000 - Owner transferred. Sharp 3 bedroom home with full unfinished basement on Approx. 1.5 acres, $43,500.

New home, tri-level, 3 bedrooms, 2 baths, family room with fireplace. Double garage and redwood deck. Appliances $47,400.

Lovely older home — great location. Over 1800 sq. ft. on main floor. Completely finished basement. Completely modern kitchen and snack bar. 3 bedrooms & 2 baths on main floor. 2 bedrooms, 1 bath, family room, fireplace in the basement. Large rooms, perfect home for large family. $48,500.

Joan Frank 734-6929
Joan Holley 733-7208
Glenda Snyder 734-4930
Pattie Nafziger 733-2991
Ray Sabala 733-6340
Sue Pennington 324-2127
Vern Doshier 733-1866
Pat Doshier 733-1866
Phil Perkins . . . . . 734-4[illegible]

030 Homes for Sale

Deluxe Duplex Each side- 2 bdrm., heat pump, appliances, garage sprinkler system, top quality, N.E. location. Contact Gem State Realty 733-5336.

LARGE MASTER Bedroom. 4 bedroom home, double garage, NE location. $38,200. Call Harold Frazier, 733-2211 or Robert Jones Realty, 733-0404.

IMMACULATE 3 bedroom home, 1¾ baths, full basement with family room, fireplace, 2 car garage, fenced yard on cul-de-sac near Sawtooth School. $43,500. Joe Young, 734-3393; Art Ireland, 733-2340; or Globe Realty. 733-2623.

BY OWNER: Three bedrooms, three built-in bunk bedrooms in basement. Two full baths, playroom, fireplace, double garage. Circle concrete drive, irrigation creek on property. $42,500 in Twin Falls. Call 324-8589.

HOME ½ acre, more pasture available. Make offer. Low down. 733-1816; 733-9975.

TO BE MOVED 1 bedroom house, best offer or trade for older economy pickup. Or 8' camper. 829-5581.

EVERGREEN REALTY 734-3200

OWNER Transferred. Very sharp 3 bedroom, 2 baths, full basement. Sprinkling system. 90+, loan available. $41,900.

VERY attractive 3 bedroom brick custom built home. Family living area with fireplace. Cozy sunroom. Circular drive. Air conditioned. $45,900.

SPECTACULAR Canyon Rim property. Only 5 parcels left. Each parcel over 5 acres. Prices start at $18,000.

Blaine Anderson . . 733-1647
Marilyn Way 733-9250
Dorothy Kolar 733-6848

BRAND NEW LISTING

Nice 3 bedroom home on a quiet President Street, close to school and shopping, full unfinished basement, fenced yard, ditch water available for lawn or garden. $24,500.

734-5650

☆ AMERICAN ☆ REAL ESTATE APPRAISAL

Doug Vollmer, Broker 733-0037
Aldo Strang CAI 733-0905
Larry Utley 733-9655
Mason Smith 734-4906
Mary Akkerman 734-3882
Dick Akkerman 734-3882
Judi Howland 324-5384

POOL ROOM

Huge recreation room attractively finished with new carpeting and rich paneling. Ample space for pool table or other fun and games. This delightful home has 5 bedrooms and 2 baths. Carport and large yard. Price slashed for quick sale. Now only $37,900. Immediate possession!

HAMLETT REALTY
OFFICE 733-4079

DAVE HAMLETT, BROKER
Consultant and Appraiser 733-4079
LISLE H. FULLMER
Farms and Ranches 733-8633

LOWELL WILLS REALTY
1653 Falls Ave. E.

Beautiful country living. 2 acres, over 3000 square feet. 5 bedroom. Master bedroom has sauna and private bath. Air conditioned. Jenn-Air Bar-B-Q, central vacuum, 2½ baths, massive rock fireplace. 4 car carport. SEE THIS ONE! $125,000.

Northeast Location. 5 bedrooms, 5 bath, brick home with 2 car garage. 2148 square feet main floor. Plus 1500 square foot finished basement. Underground sprinkler, 2 patios, large lot, all fenced. $69,000.

Fine 3 bedroom home, 2 car garage, hobby building, large lot, excellent condition. $42,500.

734-7992
Forms-Lowell Wills 733-6562
Homes-
Lorraine Wills . . 733-6562

030 Homes for Sale

BY OWNER: 2 bedroom, larger older home, completely remodeled, beautiful Ash wood kitchen cabinets, lovely carpet throughout. Garage, basement, utility room. 733-1322.

BRICK DUPLEX with basement, 3 bedroom on each side, newly carpeted and decorated. Close to school and park. $48,000. Days 734-4411. Evenings 733-8460.

TO BE MOVED 3 bedroom home, 26' x 49' $4950. 829-5581

GROWING WITH EXPERIENCE SINCE 1959 — MAGIC VALLEY REALTY 733-5580

SUPER LOCATION

Just listed lovely 4 bedroom home (2 on main floor, 2 in full basement). Family room, beautiful open beam ceiling in living room, built-in appliances, electric heat. This one won't last long at $36,000.

Remember — We Trade

Gordon L. Crockett, Broker
Les Durham 734-8650
Larry Jones 734-4090

GEM STATE REALTY
Downtown Office
135 2nd St.
733-3674

Excellent building lot NE location. $8,900.00.

Two 2½ acre parcels, excellent building sites only a few miles south of T.F. $7,500.00 per 2½ acre parcel.

Two homes on large lot, each has two bedrooms, would make excellent investment property. A steal at $26,000.00.

Very cute 2 bedroom home for a beginner, nice location. $18,900.00.

Rick Knight 733-4400
Dian Shelby 733-7629
John Crandell 734-4859
Roberta Wilson 734-7887
John Altman 733-4317
Bill Sook 733-3937

WELL FIND YOU A HOME

COX-HOWARD & associates REALTORS

At Cox-Howard & Assoc. we'll help you choose the home that best suits your needs and budget. These are just a few of the homes we have in our inventory.

HEAVEN IN '77

is yours in either of these new contemporary homes! Three bedrooms, 2 baths, plus main floor family rooms and utility areas. Electric heat and air conditioned. Roughedin 2nd bath in full unfinished basement and double garage. Let us show you these two beauties in Sawtooth School area now! $55,000 and $57,000.

LOVE IS

Security, beauty, and comfort for your family. It's all here in this beauty. Cherry kitchen, 3 bedrooms, 2 baths, full basement, charming family room with bar. Central air, double car garage and fenced yard. All for only $46,500.00.

HEAP BIG TEE PEE ON LARGE ACREAGE

Room for your whole tribe. Squaw will love the big kitchen, formal dining area and immense living room. Huge family room with fireplace and 3rd bath will please big chief and little Indians. Main floor has 3 oversized bedrooms, 2 baths plus room for 2 more bedrooms in basement. Oversized garage for workshop. May buy 1 acre with home for $64,500. or 8½ acres with home for $87,000.00.

734-2292

John R. Howard, Broker
Jack Cox 733-2080
Bob Veeh 734-2223
Audrey Howard . . . 733-5755
Carlotta Cox 733-2080

241 SHOSHONE ST. NO.
Next door to the Chamber of Commerce

030 Homes for Sale

TIRED OF LOOKING for a house that you can fit into? It is time to design and build a house that fits you. A house that reflects your style and needs, which is built from quality materials in a way that will last. Call VB&R, Jim Boane, 734-7828 eves.

CHUCK PERKINS REALTY
733-0480

WHEN YOU ARE OUT OF HOMES, YOU ARE OUT OF BUSINESS . . .
YES YES YES

We need good homes to sell. Our busy season is just starting and sales have really been terrific. Please call any of the qualified realtors on our staff to assist you.

CHUCK PERKINS Broker
TOM FLOYD 324-8912
Lynn Rassmussen . 733-2807
Glenn Schroeder. . 734-6832
Tad Ross 886-7703
Koelsen Lytle 733-6465
Chuck Perkins, Broker

NEW HOMES UNDER CONSTRUCTION IN NORTH PARK SUBDIVISION
(SPARKS & RIDGEWAY)

$35,750

3 bedroom, 1½ bath, 2 car garage, full basement, dishwasher, range.

$36,500

3 bedroom, 2 bath, 2 car garage, range. 1326 sq. ft. of living area.

$39,850

3 bedroom, 1½ bath, family room with fireplace, dishwasher, range, 2 car garage

$42,630

4 bedroom, 1½ bath, family room, fireplace, dishwasher, range, 2 car garage

734-4411
Monday thru Saturday
733-9577 or 733-8460
Evenings

An equal housing opportunity builder

WILLS, INC.
222 Shoshone West
734-4411

OPEN HOUSES

OPEN
SIERRA ESTATES
CALL MIKE GRAY
GEM STATE
GLOBE
AMERICAN
CHISM

030 Homes for Sale

mike gray realty
michael p. gray, broker

HERE IS THE CITY CENTER HOME

For which you have been waiting. 3 bedroom stucco siding home, living room, full 2 car garage, shop. Priced for a quick sale at $27,000.

3 YEAR OLD 2 story, 4 bedrooms, 2 baths, upstairs almost finished, very nice. $35,500.

SAWTOOTH-STUART School District, 3 bedrooms, 2 baths, electric heat, family room, 2 fireplaces, and two car garage. Priced to Sell. $59,900.

YOUR LAST MOVE. You'll fall in love with the real Charcoal Bar-B-Que in kitchen. Sunken family room with fireplace and bar, 3 bedrooms, 3 baths, $89,500.

TRADITIONAL 3 STORY HOME with 6 bedrooms, 2½ baths, formal dining room, spacious kitchen with Blue Lakes North Dream to live in. A smart future investment. $79,900.

SOLD

734-5800

Mike Gray G.R.I.
Broker. 733-0101
Rita Gray 733-0101
Ben Mottern 733-0070
Linda Brehm 733-5557
Hank Woodall 733-5831
Dick Irwin G.R.I. . . . 733-6804
Chris Mottern 733-0070

FULL BASEMENT. Attractive 2 bedroom home on corner lot. $22,500. Call Harold Frazier, 733-2211 or Robert Jones Realty, 733-0404.

3 UNIT or 1 unit rental property investment? Call Harold Frazier, 733-2211 or Robert Jones Realty. 733-0404.

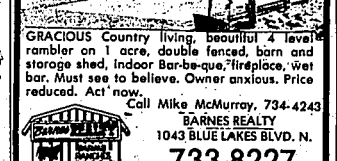

GRACIOUS Country living, beautiful 4 level rambler on 1 acre, double fenced, barn and storage shed, indoor Bar-be-que, fireplace, wet bar. Must see to believe. Owner anxious. Price reduced. Act now.

Call Mike McMurray, 734-4243
BARNES REALTY
1043 BLUE LAKES BLVD. N.
733-8227

Volco Trade-Ins

GREAT VALUE in a fine brick home at 317 Madron Street. 1280 sq. ft. with an attached garage featuring two large bedrooms upstairs, two bathrooms, two fireplaces, utility room, large kitchen with built-ins, family dining area and a full basement that is partially finished. You must see to appreciate this value bargain priced at only $32,500 phone or see VOLCO, INC. in Twin Falls.

COZY 3 BEDROOM brick home 587 Madison. Well landscaped and decorated, fully carpeted, carport, utility room, fenced and landscaped back yard on a quiet paved street great value for a young couple only $31,000. Phone or See VOLCO at Twin Falls.

FINE QUALITY HOME at 304 N. Ostrander. Three bedrooms, two bathrooms, newly remodeled kitchen, fully carpeted, carport, finished basement, must be seen to appreciate this value priced at $34,500. See or phone Volco, Inc! in Twin Falls.

VOLCO INC.
1390 HIGHLAND AVE. E.
Twin Falls, Idaho
733-5571

FUNNY BUSINESS By Roger Bollen

030 Homes for Sale

LINWOOD REALTY
610 Blue Lakes North
733-9211

QUALITY BRICK HOME.

4 bedrooms, full basement, attached double car garage, price $41,000.

SURPRISING VALUE

3 large bedrooms, family room, 14 x 20 living room, dining and utility, all in a 3 year old home. Price reduced, $33,000.

4 BEDROOM home with basement, kitchen appliances and 14 x 26 living room. Price $33,000.

AFTER HOURS:
Harley Mathers 733-8473
Jack Bishop 734-2099
R.J. Schwendiman. 733-7100

031 Out of Town Homes

BY OWNER — Good Eastside location, in Jerome, completely remodeled, 2 bedroom house on 1½ lots. Large garage and shop area. $18,000. 734-8119 or 733-6680.

Transferring to Burley? Beautiful five bedroom home located on approx. 1 acre. It has all the extras including: air conditioning and intercom. $49,500. Call Pat Doshier 733-5336 or Gem State Realty. 733-5336.

LARGE 4 bedroom near Buhl on ½ acre, fine area, carport, patio, 2 fireplaces, evergreens, fruit trees, garden spot, business, quality home. 543-4923.

NICE 2 bedroom home and approximately 3 acres land corrals etc. in Buhl area, consider trade on Twin Falls Home. Milford Schneckenpor. 543-4546. Town & Country Realtors, 733-0716.

FOR SALE 1973 Mobile Home with added 12 x 14 room on nice lot with fenced yard, private drive-way and apricot trees. 21 minutes from Twin Falls. 536-2351, Wendell.

ALMOST NEW 3 bedroom home, Oakley rock fireplace, adding patio door, carpeted, metal storage shed, all landscaped with ½ acre. Priced for quick sale by owner $32,500. 423-5657.

OR SALE 1 bedroom house. Modern except heat. 16' x 20' to be moved. Best offer. Call 837-4415 or 837-4698.

GUARANTEE

Get RESULTS in 10 Days

Or Your Money Back!

Place your ad to 'sell' — 'buy' — or 'trade' in our Classified Advertising Section for 10 days. Pay for your ad before the 10 days are up. (Rates are based on the number of words in your ad). If, at the end of 10 days — your item hasn't sold — you haven't purchased what you're looking for — or you haven't traded for the item you wanted to swap — COME IN to the Times-News Office and we'll cheerfully refund your money. IF YOU DO get results before the 10 days . . . . call and cancel your ad. You'll be charged only for the days your ad actually appeared — and you will receive a refund check for the difference.

Sorry, this offer good for private party ads only. Real Estate advertising cannot be accepted. Deadline for receiving ad copy is 11:00 a.m. for the following day's publication.

If you advertise more than one item and you sell one or more of the items, your ad must be considered successful.

TO PLACE YOUR AD: PHONE 733-0931

Times-News

MR. FLUGG by Jon Peterson

036 Out of Town Homes

Extra clean older 3 bedroom home on large lot, covered patio, fruit trees and grapes. Located in Filer. $25,500 Please call Pat Doshier 733-1806 or Sam Sibbet Realty 733-5336.

BY OWNER — Nice 2 bedroom home on huge lot in Jerome. Storage shed, garden, new roof, new electric service. $10,900. 324-4818 or 734-6119.

BY OWNER, 3 bedrooms, 1½ bath, corner lot, single garage, $32,500. 703 17th Avenue East, Jerome, Idaho 324-5850.

WELL built immaculate home in the country, close to Twin Falls and Jerome. Beautifully landscaped. One of the finest built homes around. Price just reduced by $10,000. Harold Keithley 733-2400. TOWN AND COUNTRY REALTORS 733-0716.

HANDY WITH TOOLS? 6 rooms, 1250 sq. feet in Buhl. Can be made into nice home. Building sound. Call 543-5404.

EXCELLENT LOCATION in Jerome, 3 bedrooms, all electric home. New carpet, new drapes, decorator rods, new paint inside and out. Fenced back yard. 25 x 12 garage $31,500 Western Realty 733-2365; or 734-8112 anytime.

FILER

SPACIOUS older home with remodeled kitchen, large living room, and dining room. Two bedrooms, fireplace, basement and garage. Full price is $24,900.

HAMLETT REALTY
OFFICE 733-4079
DAVE HAMLETT, BROKER
Consultant and Appraiser 733-4079
DELTA FULLMER Farms and Ranches 733-8633

038 Real Estate Wanted

PRIVATE PARTY WANTS to buy older income property, regardless of condition, 733-7568.

WANTED TO BUY — 80 to 160 acres on South Side. 15 mile radius of Twin Falls. 655-4318.

NICE HOME or lot from owner to build on in Northeast part of town. 733-6480.

WANTED BEST Dairy or farm. $20,000 down will buy. 886-5640.

037 Farms & Ranches

520 ACRE FARM southwest of Kimama. 460 acres cultivated and irrigated with sprinklers. Private well. Will grow variety of crops. Excellent contract available. Call or write VAUGHN C. BENSON REALTY, 112 East 1st North, Logan, Utah. 84321. (801) 753-0960.

CASTLEFORD area, 80-acre farm. Irrigated by well, with abundant water. Modern 2 bedroom all electric home. West End Realty, 130 Broadway South. Buhl. 543-4409.

120 ACRE Farm now corrals, two metal grainories, good machine shed and barn, attractive two bedroom home, $192,000. Call Clear Lakes Agency 543-8484, or Bill Hicks 543-5798.

168 ACRES, 3 bedroom home, 118 shares water will trade for acreage. $100,000. Feldman Realtors, 733-1988.

213 ACRE FARM, northeast of Jerome. 3 bedroom home. Priced at $215,000. Stockman's Realty 601 South Lincoln, Jerome. 324-4845, 324-5735, 324-4440, 324-2734.

FOR SALE Northside Canal irrigation water 536-2017.

320 ACRES, 237 irrigated. North of Rupert. Lots of water. Will lease with option or $30,000 down. Call Tom Floyd, 324-8912 or Chuck Perkins Realty 733-0480.

Sharp little farm! 143 acres, excellent farm ground, approx. 40 acres on the Snake River, good 4 bdrm. farm home, water shares. North of Murtaugh. Call Gem State Realty 733-5336.

CHOICE 40 acres. Prime farm ground. Sewer available for 100 people. Feldman Realtors. 733-1988.

114 ACRE DAIRY — on side herring bone barn, 1,000 gallon bulk tank covered free stalls, 5 year old home. Immediate Possession. Call Glenn Schroeder 734-6832 or CHUCK PERKINS REALTY 733-0480.

80 acres with Twin Falls Canal Company Water. Nice home. Harold Fraser 733-2211 or Robert Jones Realty, 733-0404.

Excellent 80 acres 5½ M. South of Buhl, can be sold as two 40 sales, nice buildings, subdivision potential. $160,000 terms. Gem State Realty 733-5336.

700 ACRES: Twin Falls tract, track free. Deep soil, terms, many other farms available. Call Paul Parton at Marketing Associates 734-4875 anytime.

SELDOM do you find land this late of the year you can still get possession! We have 156 acres of very productive ground which is priced to sell. Call Gene Hopkins 543-6114, 543-4645. TOWN AND COUNTRY REALTORS 733-0716.

80 ACRES, Murtaugh area, top producer, concrete ditches, call for details, MARKETING ASSOCIATES 734-4875 anytime.

120 ACRES with very stately older remodeled home, land has already been zoned for residential. Lots of potential. Milford Schmeckpeper. 543-4649. TOWN AND COUNTRY, 733-0716.

EASY TO DEAL with. 120 acres, $90,000 may sell off improved acre for $45,000. 20 with well and barn $25,000. Convenient financing, also 73 acres in Gooding area with fair improvements. $80,000 Bill Hopkins 733-6023, TOWN AND COUNTRY REALTORS 733-0716.

037 Farms & Ranches

LOWELL WILLS REALTY
1653 Falls Ave. E.
734-7992/733-6562

40 ACRES, full water, 3 bedroom, 2 bath, double wide with family room, barn, corrals, 1½ miles from Buhl. $75,000. Terms.

170 ACRES, nice 3 bedroom home, large barn, good corrals, excellent outbuildings. $135,000. Terms.

HOME 733-6562
Farms-Lowell Wills 733-6562
Homes-
Larraine Wills .. 733-6562

FARM BUREAU REALTY
Don Wallace 733-7614
Dee Jay Eslinger 324-4378 ... 543-6396

160 ACRE DAIRY can be purchased on a lease/option, $12,000 down, raised barn, 3 bedroom home.

HANDY REALTY
610 South Lincoln, Jerome
324-4353

ACREAGE SOUTH OF JEROME — 3 bedroom, 2 bath home. Fireplace, heat pump, air conditioning, double garage. $55,000.

BARE ACREAGES — from ½ to 20 acres. Several 5 acre parcels from $7,500 to $9750.

2 LARGE LOTS — North edge of Jerome.

AFTER HOURS:
Dick Gregory 324-5986
Pat Gregory 324-5986
Eldon Handy 324-4339

SPRING SPECIALS
2489 ACRES deeded mountain ranch - very productive - 2 modern homes - excellent improvements. 1072 AUM's of BLM rights. Includes cattle, machinery, the works. Call Carl, 324-8046.
1200 ACRES 726 irrigated more to be developed, 4 circles, remainder handfine, 66 head BLM rights. Priced to sell at $800,000.
640 ACRES 1 new circle, good land, deep well, $300,000. Call Joe, 324-8406.
80 ACRE dairy, good improvements, elev. barn, only $95,000. Call Bill, 324-4213
200 ACRES livestock - row-crop combination. Really good improvements. Close to Jerome, $200,000.
500 HEAD Ranch, $550,000.
147 ACRE dairy, $160,000.
21.95 ACRES, near Jerome, 2800 square foot home with scenic view of the valley, all the amenities.
5 ACRES, good home, $45,000.

Member Globe Listing Service

Carl BUTLER REALTY
129 East Main St.
Jerome, Idaho
324-8166

Office - 324-8166
Carl 324-8046
Joe 324-8406
Bill 324-4213

WESTERN REALTY
423 Main Ave. E.
Twin Falls
733-2365

330 Acre Cattle Ranch. Sprinkler, new home, machine shed. $160,000.

160 Acres Grazing Land, fenced, spring. South Hills. $40 000.

Excellent 80 acres near Jerome. Large home, cement ditches, oil in alfalfa. $149,500.

200 Acres North of Eden. $150,000.

2700 Acres Dry Land, grain. Sublet area. $800,000.

80 Acres - $80,000, Hagerman Area.
200 Acres - 2 homes, $215,000, Hagerman Area.
55 Acres - $55,000., Buhl.
70 Acres - $96,000., Twin Falls.

Jim Ritchie
825-5671

038 Acreage & Lots

3 ACRES with 4 bedroom home. Priced to sell immediately. 1 acre, nice spot to build. Gene Larson Sales, 171 Addison Ave. 734-2060. Al Hleb, 733-2140, evenings 734-7175.

5 ACRES, Melon Valley, $500 down, owner carries, 9 %, 734-7010, 734-2331 ext. 4143.

ACREAGES — 5 acres or more. Jerome area. Make your own terms. 734-4195.

2½ ACRES, OLDER HOUSE, Corrals, out buildings, well and plenty of irrigation, water. 326-5467.

6 ACRES of excellent farm ground within one mile of Twin Falls airport. Can be built on. Excellent view. Great terms. 733-7568, 733-3751.

10 ACRES N.W. of Jerome, was in beans and pasture, good building site, $18,000. 543-4603.

TWO BEAUTIFUL river view lots, over 1 acre each. With free hot water from over 100° well. Call Jim Paulsen, 543-4930 or Barnes Realty, 733-8777.

038 Acreage & Lots

FULL ½ acre building lot near Kimberly, restrictive covenants. $7500 Phone 423-4492.

32 ACRES BUHL AREA, 31 shares water, cement ditch, live stream, nice view. Terms. 733-8471.

18 ACRES with 3 bedroom log home, south of Filer. $89,500. 326-5974.

46 ACRES South of Buhl. Priced for quick sale. Call Jim Paulson, 543-4930, or Barnes Realty, 733-8227.

2½ ACRES south of town. Good location for that new house or mobile home. Globe Realty, 733-2623 or Stan Haye, 734-2859.

4 ACRES SOUTH of Twin Falls on Rock Creek Canyon. Nice building or mobile home site, good view, terms. Globe Realty, 733-2623 or Stan Haye, 734-2859.

14 ACRES, mostly pasture, remodeled 2 bedroom home, northside. Globe Realty, 733-2623 or Stan Haye 734-2859.

NEW HOME on 5 acres, rustic cedar design, huge rock fireplace, cathedral ceilings in living and dining rooms, 3 bedrooms, 2 baths, heat pump, redwood decks front and rear. Buyer can choose carpet colors, partial basement, located one mile west, one mile north, ¼ mile west of Jerome golf course. Look for signs. Marketing Associates, Realtors. 734-4875 anytime.

14 ACRES between Filer and Buhl, canyon view but not on rim. $21,000. 7 acres, nice homesite includes 3½ acre orchard. $18,000. Phone 734-6159 or 733-0662, after 6 p.m.

CEDAR LOG HOME on 2 acres in country. 20x30' front room, fireplace, full finished basement. 733-2402.

A LITTLE BIT COUNTRY: Traditional custom built brick home on 1½ carefully manicured acres, attractive pole fence, 3 stall horse barn with tack room, hay, nut trees, storage building, the eleven room home has 3 bedrooms, den, 2 baths, sunken dining and living room, 2 brick fireplaces, large family room, plus countless extras lavished on this home by the owners. Priced to sell. Call Paul at MARKETING ASSOCIATES - REALTORS, anytime, 734-4875.

For Sale: one acre choice North East location. 240' frontage. 733-6324

COMMERCIAL lot with 80 feet frontage on North Washington Street, close to high traffic intersection. Joe Williams, 734-3393; or Globe Realty, 733-2623.

THREE CHOICE ACRES with three bedroom house, double garage, shed, fireplace, fruit trees, nature's shadetrees. $45,000. 734-6388.

160 acres, by owner. Located in Grouse Creek, Northwest Utah. Raw land with excellent farm potential, well permits are available, near County Road and power. Only $95.00 per acre with low down payment. Owner will finance. Call (801) 486-3558.

Why pay rent or buy a home in town when you can have a 4 bedroom home, with fireplace and basement, on 20 acres for $62,500? Twin Falls Realty & Ins., Inc. 733-3662 24 hour service.

TWO ACRES northwest of Kimberly on Falls Ave. East. Canyon view. 734-4711.

38 ACRES, 47 shares water, railroad frontage. Close to Wendell. Terms. Wendell Realty, 536-2274.

10 BEAUTIFUL ACRES on Rock Creek Canyon, no restrictions, paved road frontage, will sell in 2½-acre lots or all at $4,000 per acre. 734-4472.

3 ACRES, modern 3 bedroom, 2 bath home, electric heat and fireplace. HANDY REALTY, Jerome. 324-4353. Evenings and weekends 324-5986.

EVERGREEN REALTY
734-3200

1100 Acres - 5 air mnnites from Sun Valley. Potential unlimited. Farming, ranching, recreational. Seed potatoes, cattle, hay. Adjacent to state maintained air strip. Water frontage. Terms are available. $675,000.
Blaine Anderson ..733-1647
Gene Connor 733-4019

Falls Ave. E., 2½ acres $8,000.
Falls Ave. E., 5 acres $12,500.
Near Buhl, 6½ acres $20,000.
Near Eden, 5 acres $6,000.
Melon Valley, 1 2/3 acres $5,500.
Near Jerome, 5 acres $12,500.
Hwy 93 North, 2.4 acres $10,900.

WESTERN REALTY
733-2365

039 Business Property

2 1/3 ACRES approximately located on Highway 50 and Interstate 80 Exchange. Property has commercial well, good location for a number of businesses. Globe Realty, 733-2623 or Stan Haye, 734-2859.

"SPRING CLEANING SPECIAL — Janitorial Service — Ready to Go! $72,000.00. L. & N REAL ESTATE CO. Jerome, Idaho 324-8123. AFTER HOURS: 324-4180, 324-2060, 734-7733."

BUSINESS income with good returns. 2 story hotel, all furniture included. $55,500.00. Glenna Ferry, Idaho. Contact Elmer Adam, Gem State Realty, Boise, Idaho 336-3431.

GREAT INVESTMENT
Beautiful Reception Center with fantastic multiple-use leasing business opportunities, weddings, dance studio, catering. Rocky Mountain Realty 733-1406 or 733-6920 anytime.

039 Business Property

SEVERAL RENTAL PROPERTIES in Twin Falls. These properties are showing a good return. Owner will carry with a 25 per cent down payment. Harold Keithley: 733-2400. Town and Country Realtors, 733-0716.

FOOD SERVICE BUSINESS, could be run by husband and wife team. Globe Realty, 733-2623 or Stan Haye, 734-2859.

MOBILE HOME Court showing net income of $21,000 per year. Room for 63 units. This is a good one and will not last long. Priced at only $185,000. Bill Ralphs 733-6023. TOWN AND COUNTRY REALTORS 733-0716.

TWO RENTAL INCOME properties, both showing good income. Very low down and owner will finance. Harold Keithley 733-2400. John Tolk 733-5241. TOWN AND COUNTRY REALTORS 733-0716.

045 Mobile Homes for Sale

1973 Berrington 14' x 65' air conditioning, all electric, good condition. Lazy J Mobile Home Ranch. 734-6277.

WILL PAY CASH: for a larger, three bedroom, two baths, double-wide mobile home. 734-7695.

1 — Konskilt 8X35, new furnace & Water Heater. Sale or Trade 733-8293.

1974 DOUBLE WIDE Barrington, 24x65. Must be moved. 733-1382 or 733-0421.

FOR SALE: 1978 Broadmore 14x70' mobile home. Small down, take over payments. Call 324-5655 after 5.

1956 8x28 ROLLOHOME one bedroom, oil furnace, gas range, refrigerator, dinette set, double bed. Would make a good vacation home and office. $1575. 326-5674.

24' x 52' MOBILE HOME, 3 bedroom, 2 bath, located in Hagerman Valley. 531-5577 Rupert.

MARLETTE 24 x 48, 2 bedroom, 2 baths, carpeted with appliances, drapes and skirted, storage, shed, above average. $12,995. 734-3281.

12 x 60 THREE BEDROOM, 1 ¼ bath, air, partially furnished. Excellent condition. Skirted. Set up in trailer park. $5500. 733-6555.

CLEAN, new carpet, 18 ft. trailer. See at 146 Addison Ave. W. 733-6841.

14 x 70 TITAN Mobile home, 2 bedroom, electric furnace, $25-5032 or 825-5292.

1974 ACADEMY 14 x 70 with 12 x 20 room added. 423-5780.

1975 CRESTRIDGE double wide trailer. All electric, 2 bedroom, 1¼ baths, stove, refrigerator. Very beautiful. Must be moved. 825-5921; 825-5024.

1972 NASHUA 12x60 with tipout, air conditioned, skirted, sefup, furnished, washer and dryer. $900 equity take over payments; or cash pay off $6,357. 734-7300.

1972 GENTRY 12 x 55 skirted, air conditioned, large steps, extras. 733-5803, 733-5588.

1974 TAMARACK 14x70 3 bedroom, completely furnished, Washer/dryer, and freezer. Located 3 miles West of Buhl. 543-5924.

1975 14x56 MOBILE Home, equity and take over payments. Call collect 1-816-468-2138.

MOVED, must sell 1971 Ritz Craft, three bedroom mobile home. Excellent condition with air conditioning, carpeted and more. Call 837-4781 after 5.

THREE BEDROOM, two bath all electric, New 14 x 70 Titan mobile home. $150 cash down and assume payments or refinance. Furnishings available. 837-6611.

FOR SALE, 14 x 70 three bedroom home. $800. down and assume payments. 324-5922.

14 x 70 EMBASSY 1974, fully carpeted three bedroom, two bath, $2000. down. 531-1-5601.

1972 GREAT LAKES mobile home for sale. 12 x 60. 734-3837.

1977 GOVERNOR 14 x 70
With tipout
3 bedroom, total electric, completely furnished with your choice of our furniture; plus carpet, drapes.
ONLY $13,900
BROCKMAN'S MOBILE HOMES

050 Farm & Ranch Houses

MONTHLY payments from $50.00 on two and three bedroom Townhouses 100 per cent financing available; contact Gem State Realty 733-3674.

TWO BEDROOM, two bath in Jerome. Phone 324-5402, evenings and weekends.

ONE BEDROOM house and large trailer space in country for rent. 4 miles north 1¼ east of Buhl. Call 543-5004.

MONTHLY PAYMENTS — from $72.00. 2 and 3 bedroom Filmore Park Townhouses. 100 % financing available. Contact Gem State Realty, 733-3674.

NEW AND nice 2 bedroom, appliances and laundry hookup. Carpet, drapes, Franklin fireplace. $225 plus deposit. References and no pets. 733-6073.

TWO BEDROOM brick, fireplace, garage, no pets. $250 a month. 733-9080.

2 bedroom house Kimberly, no pets. $125 References and deposit. 423-4842.

2 BEDROOM home on ½ acre in Buhl. 543-4296.

FOR LEASE: 80 acres plus BLM. 15 shares water. 3 bedroom house. Needs some work. Good fishing, lots of possibilities. Phone (208) 324-5252 or write Times-News, Box C-2.

ONE BEDROOM house close to downtown. $110.00 plus deposit. 734-6665.

050 Farm & Ranch Houses

COUNTRY HOME, all electric, nearly new 3 bedroom, 1½ bath. Within 3 miles of Filer. No indoor pets. Deposit and references required. Call 733-7484 after 6 p.m.

FOR LEASE, 4 bedrooms, 2 baths, fenced double carport. 255 Sunrise No. Damage deposit. $300 a month. Available now. 734-3575.

FURNISHED 1 bedroom house, no children or pets. 823 Oak Street, Kimberly.

3 BEDROOM Brick home, garage and fenced yard, in Buhl. 543-5052.

052 Farm, Apts. & Duplexes

ALL UTILITIES furnished $185.00 a month. Telephone 733-8281.

BUHL, nice one-two bedroom. $100-$115. Adults, no pets. 543-6974.

2 BEDROOM apartment. No pets. 734-4195.

TWO BEDROOM APARTMENTS — laundry facilities, utilities furnished. 515 North Fir. Shoshone. Stop by or call 886-2117 after 5 p.m.

MONTHLY payments from $50.00 on two and three bedroom Townhouses 100 per cent financing available, contact Gem State Realty 733-3674.

2 BEDROOM APARTMENT. $125, 733-2299.

FURNISHED APARTMENT, overlooking fountain on Mall with or without limited maid service. Call 733-4450. Rogerson Motor Inn.

1 BEDROOM APARTMENT, heat, water, & sanitation furnished. Adults, Cleaning deposit. 734-5325.

BY THE week or month, furnished apartments for working couples. 1201 Kimberly Road. Phone 733-9983.

NICE ONE room furnished apartment, 317 Shoshone Street North. $100 a month including utilities. 733-2392 4-6 p.m.; or Shoshone, 886-2565.

ONE BEDROOM apartment furnished, all utilities paid, $175. 734-8620.

2 BEDROOM furnished basement apartment, fireplace, garage, all utilities. No children or pets. $195.00 Phone 734-5227.

VERY CLEAN, 3 room apartment. Sanitation/water paid. 733-7687.

LARGE studio, new carpets and paint. $110. plus electricity. 733-9509.

ONE BEDROOM bachelor apartment, $90. Call 733-1748 before noon, and after 5:00.

054 Unfurn. Apts. & Duplexes

NEW 1810 square foot, Condominium unit with private deck, double garage/automatic door opener, for rent or lease at Rock Garden Condominiums. $375 per month. Call 734-4874 or 734-4201.

LARGE STUDIO APARTMENT — separate kitchen, stove, refrigerator, cleaning deposit. 203 4th Street North. 734-4534.

FOR RENT, spacious and beautiful single and double wide spaces. Ed's Mobile-Aire Park, Jerome. 324-2268, 324-2009.

MONTHLY payments from $50. on two and three bedroom Townhouses, 100 per cent financing available, contact Gem State Realty 733-3674.

NEW 3 BEDROOM apartments, are now available in an ideally located townhouse apartment-complex. Featuring recreation hall, secured, and on-site laundry facilities. 1794 Heyburn East. Phone 734-4182.

TWO BEDROOM APARTMENT, fully carpeted, $175 per month. 1335 Elmwood Circle. 733-2546 733-2623.

2 Bedroom Duplex partially furnished for rent $180. Call after 1:00 p.m. 734-3545.

SPACIOUS, LOVELY two bedroom near Lynwood in quiet area. Excellent storage. Draped, carpeted, electric heat and air, dishwasher, disposal, built-in appliances. Laundry facilities. Car storage. Adults. No pets. $225.00. 733-5810.

NEW THREE BEDROOM duplex, all electric, 2 bath, finished basement, garage. $315. 733-9250.

NOW RENTING, New 2 bedroom apartments, residential location, self-cleaning range, refrigerator - disposal, carpets, 1st and last months, plus cleaning deposit. Water and Sanitation, no pets. 734-5024.

ROOMY 2 bedroom, 1½ baths, carpeted, drapes, range and refrigerator, air conditioned, carport, Lynwood Manor. 733-3668.

NEW THREE bedroom duplexes now leasing. All electric, air conditioning, fireplace, beamed ceilings, carpet, drapes, built-in appliances, utility room, private garage. $325 monthly. No pets. 734-4321 days; or 734-6924 evenings or 734-5123.

FOR RENT 3 bedroom apartment, 2 bath, carpeted and draped, dishwasher, furnished or unfurnished. $225 per month. $100 Cleaning deposit. 734-5817.

COUNTRY VILLA Apartment. Deluxe 3 bedroom, 2 full baths, total electric, fully carpeted, kitchen appliances, air conditioned, storage and utility area, double carport all ground level. Covered patio, available April 4. Deposit required. $275 per month. 733-4566.

ALL ELECTRIC two bedroom brick duplex. Carpeted, draped, range, refrigerator, basement, carport, married couple only. Baby o.k., no pets. $175 plus security deposit. 100 Addams. 734-3879.

Two bedroom apartments, carpets, drapes, range and refrigerator. Laundry facilities furnished. Water and sanitation furnished. No pets. 734-8697.

DELUXE DUPLEX, Two Bedrooms, Two Bathrooms: GARAGE Lease, $275. No Pets. 733-7699.

NEW DELUXE 2 bedroom duplex, carousel, all electric, air, carpeted, draped, range, refrigerator and disposal, laundry facilities, well and garden spot. No pets. $250 plus deposit. References 733-5097.

054 Unfurn. Apts. & Duplexes

IN SHOSHONE, Newly decorated large two bedroom apartment, partly furnished. Laundry hook-up. Cleaning deposit. No pets. See at 311 North Cherry or call 733-6919.

SPACIOUS STUDIO apartment, 17x14. Separate kitchen, bath, stove, refrigerator. 833 Shoshone Street North. 733-2973.

CASCADE MANOR APARTMENTS 3 bedrooms, carpet and drapes, range, refrigerator, dishwasher, laundry facilities. Furnished, Water and sanitation furnished. Call 734-6600.

MODERN carefree apartment living
New 1 and 2 bedroom, garden apartments. Utilities paid. Appliances furnished. Dishwasher, disposal, refrigerator, range. From $145/mo. Kids O.K. 2 locations. Filer, Casa Grande Apts., 326-4553. Jerome-Casa Del Prado, Apts., 324-3464

056 Rooms to Rent

CLEAN FURNISHED ROOMS for rent by the week. Reasonable. 733-0814.

MEN'S DORMITORY, tv game room, cooking and washing facilities. $70. per month. 733-2583.

FURNISHED Sleeping room, utilities, rug, refrigerator, separate bath, $100. 833 Shoshone Street North. 733-2973.

ROOMS AND KITCHENETTES by the day or per week. Call 733-6033.

057 Rental Mobile Homes

FOR RENT 14 x 70 partially furnished mobile home, 14 miles Southeast of East 5 points. No pets. Phone 655-4318.

TRAILER SPACE for rent. Hunter's Trailer Park. 1530 Kimberly Road. 733-4248.

26 x 64 3 bedrooms, 2 bath, extra nice, garden spot. 543-5003. References required.

058 Office & Business Rental

AVAILABLE APRIL 15th, 800 sq. ft. or 1500 sq. ft. of office or retail space. 1023 Blue Lakes North. See Bob at Syringa or call 734-5675.

BUSINESS OFFICE for lease close Mall, also small drive-in office area. Call 733-4450 Rogerson Motor Inn.

OFFICE OR RETAIL space for rent, up to 4500 square feet available. 734-4874 or 734-4201.

ECONOMICAL OFFICE SPACE — Utilities paid, Private parking. Call 734-4513, 543-5546.

BUILDING FOR rent or lease, with office and storage. 17 x 35'. 711 Shoshone Street South. Call 733-5224.

061 Garage Rentals

STORAGE FOR RENT: 36"x60' or 36"x30'. Phone 733-6270.

063 Wanted to Rent

POTATO STORAGE for rent in Wendell and Jerome. With scales, air, and humidity. Schutte Potato Storage, call Hank, 825-5044.

WANTED 40 to 80 acres. Kimberly to Eden area. Call 423-4584 after 6.

WANTED, Two or three bedroom home, Jerome area. Or will buy home with one or two thousand down, and payments of $172 to $200 or on VA. 324-8060.

COUPLE WITH two children need 3 bedroom house to rent or lease. 733-1611; 726-9534.

WANT TO LEASE 10 acres on up, within 10 mile radius of Kimberly. 423-4464.

067 Miscellaneous for Sale

TWO GOOD used wood overhead doors, size 7 x 8 with hardware $35.-$40.

NEW ROTO-TILLER. Phone 734-7093 or see at 462 3rd Avenue East, Twin Falls, Idaho.

1967 ENGLISH FORD Wagon, $350.00 1974 Honda XR-75, $125.00 Lab-Setter puppies, $5.00. Schwinn 10 speed, $40.00 Call after 4 p.m. 324-5649.

3 SPEED bicycle, 36 cup coffee percolator, Sunbeam deep fry or crockpot, 5 dozen quart jars and 1 dozen pints, utility table, garden tools, and bird cage. 733-4412.

14 HARDWOOD DISPLAY counter, 30x60" top, 30" high, sliding doors, call Alexanders, 733-0911.

TOOLS, GRINDER, 10 speed, drop-in range, self-cleaning oven, new set Stainless Steel cookware, beam bottles, 30" Hood. Miscellaneous 734-2015.

CORRUGATED FIBERGLASS — panelling for patios, garages, skirting trailers. Several colors. Reduced prices. Western Jarden Supply, 734-4434.

SMALL Top Craftsmen table saw. $50 733-1535 after 5.

H.C. ALLEN cash register for bar or restaurant. Used 4 years, like new. $500. 436-5872.

USED FREE STANDING Lancer fireplace for sale. 326-4078, after 3.

FOR SALE or rental, Brother and Toyoto knitting machines. Fifth Avenue Needlecraft, 505 Fifth Avenue West. Jerome 324-4525.

WANT TO TURN YOUR HEAT OFF? Install an ELCO FIREPLACE in your existing fireplace. Will custom build. Free standing models available for homes without a fireplace. For more information or to see, CALL R-H-K FIREPLACES, 734-7172.

1977 KIRBY VACUUM CLEANER, take over payments, or will take $250 cash. 324-6613.

067 Miscellaneous for Sale

1971 BRIDGESTONE motorcycle, 350, for parts. 1950 FORD pickup body, best offer. One heavy duty platform trailer hitch, fits most pickups, $50. 543-4570.

MUFFLERS installed while you wait. Complete muffler Service including custom duals for car and pickups ABBOTT'S AUTO SUPPLY. 305 Shoshone St. South.

BRUNSWICK AND DELMO pool tables, new and used. Air hockey, foozball. Service all makes. Open evenings, until 10 o'clock. James Clark, 733-5601.

WARDS PAINT is best. Regular $5.99 interior latex $3.99. Regular $9.99 interior latex $6.99. Regular $6.99 exterior latex $5.99. In stock at Montgomery Wards.

THREE Service station gas pumps in excellent condition. Contact 702-755-9967.

SCRUMPTOUS chocolate pecache, soft nougat, rum nut, nut fudge, English toffee, soft creamy caramels, coconut and raisin clusters. Our candy is made fresh daily in our shop. Free delivery for box chocolate in Twin Falls. FREDERICKSON'S ICE CREAM & CANDIES 309 2nd Street East. 733-7624.

HOSPITAL BED $50, dressers from $18., beds, pots, pans and lots of miscellaneous. All our appliances are reconditioned. Your dollar buys more at WENDELL. NEW AND USED. 536-2774.

ANTIQUE DOUBLE iron bed, very ornate. Grandfather clock, approximately 100 years old, perfect working order. Very charming grove velvet couch. $600 new, sell for $150. 734-2940.

FOR SALE: Dune Buggy, good condition. $225. 324-4030.

WIDE SELECTION of Hoover Vacuums, rebuilt, new and used. Parts, bags and service for all makes. VACUUM CLEANERS OF IDAHO, corner of 2nd East and Blue Lakes. 733-1927.

HARMONY GUITAR, like new, $60. Decatron metal detector, like new. $65. 543-5789, after 5:00.

USED WRINGER washer, coal-wood range, butane Sparks heater, couch, chair, TV. 733-3205.

Trading, selling, trading at the SWAP SHOP, 451 Main Ave. E., Twin Falls. 734-8653.

STOW-A-WAY bed for rent $8.00 a week. BANNER FURNITURE 733-1421.

CLEAN expensive carpets with the best. Blue Lustre in America's favorite. Rent shampooer. Krengels.

HOMELITE chain saw like new. Extra chain, carrying case, saw filing guide. $185.00. 886-2266 after 5 p.m.

SKIRTING FOR mobile homes. $1.50 per running foot, financing possible Hacienda Homes. 733-7368.

ELNA SUPERMATIC sewing machine, complete with cabinet, excellent condition. 825-5032.

5 SPEED 26 inch girl's Sears bike, like new, $55. Two new Datsun truck wheels, $7.50 each. 734-3879.

WANTED, USED pop machine cooler or beer cooler. Must be in good condition. Jerome County Club, 324-4363 ask for Mack.

3 PIECE Sectional Nylon cover, good condition. Cains. 733-7111.

INVEST in your future today — Insist on the finest home furnishings and cabinetry. Custom Craft 734-6532.

AUXILIARY FUEL tank for pickup. 100 gallons. Takes up 19 inches behind cab. Best offer. 536-2934.

60" 12 gauge Culvert pipe arched to 72" x 44". $37.43 per foot. 734-7120. ULLMAN CONSTRUCTION CO., Addison Ave. West.

ADJUSTABLE METAL parts shelving. 7' high, 3 or 4' wide, 12, 15, 18, or 24" deep. First come, first serve. Cash only. 523-6874.

TAKE SOIL away the Blue Lustre way from carpets and upholstery. Rent electric shampooer. Krengels.

BUNNIES, Chickens, Panorama eggs, Easter baskets and grass, all types of Easter novelties. We have all the materials and patterns to make lovable, lovable Easter presents for your child. FREDERICKSON'S CRAFTHOUSE, 309 2nd Street East. 733-7824.

070 Wanted to Buy

BUYING Coins, stamps, scrap gold, watches, diamonds, etc. 733-5593. Coin Shop, 113 Shoshone St. North.

MODEL 70 three bottom Allis Chalmers plow. 324-2538, 324-5251.

WANTED TO BUY — Leaf Cutter Bee Boards. Call 733-5141.

CASH FOR old Bikes, HAFFNER KEY AND BIKE SHOP — two blocks south of Post Office.

WANT TO BUY night crawlers. Gilland Bait, 487 Hayborn West. 734-4944 closed Saturdays.

MALE BLUE peacock, two year old or older. Call (208)778-6642.

OLD SAFE, any size. Coin Shop, 733-5593.

WANTED TO BUY Nightcrawlers. Anderson Bait Supply. 525 Locust. 733-1812.

RECYCLE YOUR SCRAP METALS
Copper, Brass, Aluminum, Batteries & I.B.M. Cards
H. KOPPEL CO.
152 2nd Ave. South

072 Antiques

POOR PEOPLE'S pleasure place, Johnston Antiques and Collectibles, 312 South Washington, Airport Road, 733-2345.

SWAP SHOP has many antiques, etc. 451 Main Ave. East Twin Falls, 734-8653.

CIRCA 1920 exquisite mahogany writing desk and chair, $485. 5 piece bedroom set with caned bed and rocker, $295. 734-2433.

071 Antiques

RED BARN 1½ miles North on Washington. Dishes, Furniture, Primitives. Buy and sell.

DUNCAN PHYFE dining set with iron claw feet and matching bullet. 536-2938.

074 Musical Instruments

MAGNAVOX CHORD ORGAN. Double key board. $250.00. 733-9420.

FINE VIOLIN for professional violinist. 733-2799.

TROMBONE (Olds) $20.00. 324-8701.

NEW YAMAHA PIANOS. Organs. Used pianos. Used instruments. Selmer, Conn., King, Bundy. WARNER MUSIC, 139 Shoshone North in Twin Falls.

077 Radio, TV, & Stereo

USED 25" color Philco combination TV, $179. 30-day warranty. Dutch's Showkase, 733-4090.

FOR SALE FENDER Princeton reverb amp, excellent condition. Skylane Park #27. 733-7092.

COBRA 139 SSB/AM Base CB New, with factory warranty. Phone 324-2954.

TV, PORTABLE, black-white, 12-inch screen, new last year, $85.00. 423-4781.

SONY STEREO COMPONENT SYSTEM, with cassette recorder, 734-3511.

RCA TV's, rent to own, as low as $10 a month. Dutch's Showkase, 733-4090.

TEAC MODEL 4010 Reel-to-reel stereophonic tape recorder and separate Dolby unit. 733-6194.

USED COLOR Magnavox TV, French Provincial design. 30 day labor, 60 days parts and warranty. $399.50. M & Y ELECTRIC, 441 Main East, Twin Falls. 733-6212.

FOR SALE, Midland 13-895 SSB mobile base radio with antenna. 423-4078.

LIKE NEW Zenith 19" TV. Black and white with stand. $150.00 733-5453.

WHAT? Your CB rig doesn't work? Call 733-2894 after 5 p.m.

JULIETTE AM/FM stereo multiplex 8SR turntable; AM/FM MPX Juliette 8 track. Teisco electric guitar with Teisco clochmate 21 amp. vol., tone, reverb, intensity, speed controls. 543-4600.

MUSIC IS our lifelong profession. We put our know how on the line for you. Lessons and discount sales. Bakers Realistic Music, 129 Fourth Ave. N. 733-0560.

BELOW WHOLESALE prices, on limited quantity of C.B. radios, new and used. Call 734-5985 Ernie's 66 Super Save, ¼ mile West of Hospital on Addison First come first served.

STEREO CONSOLE, AM/FM radio, turntable, $100 or best offer. or trade. 734-3668.

078 Furniture & Carpets

Chrome dinette, 4 chairs, $50.00. Electric adding machine $25.00 Oster blender $25.00. 886-2288.

HIDE A BED, rose nylon cover, good condition. $129.95. Cains, 733-7111.

BAR STOOLS, (four). Wrought iron with ball bearings. $19.95. each, Cains 733-7111.

ANTIQUE matching buffet and table with 4 upholstered chairs, real nice. $250 or best offer. 734-5949.

SPOT CASH — for furniture, appliances, things of value. Banner Furniture. 127 2nd Avenue West 733-1421.

BEST PRICES in town on mattresses and box springs. Dutch's Showkase, 733-4090.

SOFA AND CHAIR, $100. Two rockers, $60. Stored in garage, must sell. 734-4824.

SOFA, SOFA BED, two chairs for sale. After 4, 734-3426.

082 Building Materials

078 Furniture & Carpets

ANTIQUE SOLID oak dining set with table and six chairs. 326-5761.

BUNK BEDS, sofa and loveseat, lots of chest of drawers, carpeting, everything you need for the home for low prices. Wendell New & Used. 536-2774; 536-2505.

SPANISH HUTCH, dinette set, coffee table, lamps, and mirror with sconces. Lane cedar chest and large chest of drawers. 543-6873.

2 Swivel Rockers. Call before 9:00 a.m. or after 5:30 p.m. 423-5020.

CLOSE OUT SPECIAL TWO sets only matching sofa and love seat, naugahyde patch. Regular $549.50. Now $499.88. BANNER FURNITURE 733-1421.

079 Appliances

GE 40 inch double oven range, electric, harvest gold. Like new. 734-8278 after 6. $225.

DELUXE CALORIC Gas Range: Eye-level double oven, rotisserie. Excellent. 733-1037; 326-5449.

RENT TO Own Whirlpool appliances. As low as $10 per month. 733-4090.

TWIN 30" Frigidaire range

090 Pets & Supplies

AKC BRITTANYS, beagles, salmoydog also dalmatians, spitz, german shepherds. We do grooming. Mac's Kennels, 536-2317, 536-6239.

GREAT DANE puppies, excellent breeding, very reasonable price. Call 487-2922.

QUALITY AKC registered Great Dane puppies. 734-6154.

SMALL AKC registered male Toy Poodle, silver, 8 months, 324-2881 after 4:30.

FOR SALE: Doberman puppies, $25. each. 676-1727.

TWO AKC REGISTERED Poodles, ready to go. Female and male. 432-6651.

FREE ONE hunting dog, good with children. Also includes dog house. Call 734-7121.

GIVE AWAY female 14 month old Lab. Good hunting dog, good with children. 733-3481.

PUREBRED Black lab pups, male and female, $25. each. 733-2115.

THREE FEMALE American Eskimos; male dachsund all 8 weeks. Older Chihuahua pup; male poodle. 825-5631, 733-6939.

FOUR MONTH mid black miniature female poodle, registered. 829-5231.

PARAKEETS, canaries, and finches, locally raised. Cages and supplies. 253 Seventh Ave. East.

OBEDIENCE, gun dog and water dog training. Also boarding. 733-2230.

REWARD: To dog owners, make your dog a better family pet. A better neighbor. Contact the All Breed Dog Obedience Training School. JoAnn 734-3026 or Peggy 543-8456.

PROFESSIONAL GROOMING. Stud service. Vacationing? I'll board your dog. Cheri Miller Kengela 423-5164

A.K.C. Afghan puppies. Easter puppies. Boarding of small pets over Easter vacation. All breed dog grooming — Poodles a specialty. SHERRIEE'S POODLE PUFF 734-4272.

091 Pets & Supplies

WANTED TO BUY AKC miniature Pinscher puppy. 326-5336.

C... COIFFURES. Personalized grooming. 350 Blue Lakes S. Twin Falls. Gingho Realty. 733-2352. Closed Thursdays.

092 Auctions

PUBLIC AUCTION
SADDLES AND TACK

We have been commissioned to liquidate per order of American Saddle Company approximately $50,000.00 worth of handmade Western and English saddles and rack of all kinds, including 100 saddles, most with 5 year guarantees, Kool Kare Pads, Sunbeam clippers, stable blankets plus everything imaginable in the tack line.

AUCTIONEERS NOTE: This is one of the most complete lines of saddles and tack that we have had an opportunity to sell and each item will be sold at auction to the high bidder Subject to buyer inspection

FRIDAY, APRIL 1st 7:30 P.M.
at RANCHERS AUCTION
NEXT TO SINGING BRIDGE
TWIN FALLS

Auction conducted by Tri-State Liquidators, Inc.
VERN SEAL, AUCTIONEER
Terms Cash or Check with proper I.D.

120 Aviation

LEARN TO FLY. Flight instruction and Air Craft Rental, Charter. Phone Joe Roundy's Skyways 733-8261 evenings 734-2777.

121 Boats & Marine Items

SEE GENE THE old outboard man. We now have several consignments. 450 Diamond. 734-3263.

121 Boats & Marine Items

65 HORSE POWER Mercury motor controls and tank, very few hours. 734-3623 after 5:00.

SAILBOAT SPECIAL National raced Coronado, 15's, were $1955. Now $1795. Fully equipped with trailer. Catalina 22's in stock. SAIL HAUS 382 S. Locust Twin Falls. 733-6227.

17' GLASTRON boat, 125 horsepower, Johnson motor, bolt like new. 423-5268.

1999 GLASPAR 18 ft. long inboard/outboard. 120 horsepower motor, easy load trailer, CB radio, new depth finder, 5 horse trolling motor, life jackets. Coast Guard approved. $3500. 543-8072.

FISHERMAN, Spare time outboard repair. New and used boats and motors for sale. Call evenings, 733-3844.

20' HOUSE BOAT, 45 horsepower Mercury motor, make offer. 734-2015.

FOR SALE 17 foot Sledboat, 50 h.p., Mercury jet engines and trailer. $1800. 734-6942.

NEW DEALER FOR Mercury Motors, Starcraft, Tahiti and Lund boats. Easy-Loader and Mid-West trailers, and accessories. Sales and Service . . .
Gem Equipment
LAWN & LEISURE
409 2nd Ave. South
733-7496

Chrysler Boats, Chrysler Motors, Starcraft Boats Caulkins Trailers . . . JEROME IMPLEMENT CO. 901 S. Lincoln, Jerome
324-3311

122 Sporting Goods

Golf club repair. Grips, shafts, refinish. Iron stainless clubs for sale 3-PW $100. 324-8457.

122 Sporting Goods

CUSTOM MADE 4½ x 9 Snooker table. Less than a year old. Call after 6, weekends, 733-7656.

FOR SALE night crawlers, fishing tackle, ammo. 734-4944.

Wilson X-31 irons. 2-PW Left-handed 734-3071.

WANTED: 12 interested canoe buyers to form co-op order for 17 ft. Coleman canoes. $250 each. Call Blue Lakes Sporting Goods, 733-6410.

BRUNSWICK AND DELMO pool tables, new and used. Air Hockey, foozball, Service all makes. Open evenings until 10 o'clock. James Clark, 733-5601.

THE HUNTERS CORNER

REMINGTON 1100 20-gauge, mb, recoil pad, 2¾", full choke, $175. 734-5595.

MODEL 70, .300 magnum, 3-9x Leupold. $335 or best offer. 734-7885 evenings.

303 BRITISH, $75.00. 12 gauge pump $75.00. 22 Bolt Action with Scope $25.00. 733-3481.

700 REMINGTON BDL new, caliber 243 22 250 06, 10% off list. 733-8261.

123 Skiing Equipment

1 PAIR Women's black plastic buckel boots, size 5 brand new condition. $20 733-6094.

HART EUROPE 909 150s. Size 9 boots. Nevada GT bindings, and poles. $170. Call 733-9615

124 Snow Vehicles

1975 SNO JET for sale. Phone 733-7891 days or evenings.

1972 SCORPION 400 — Stinger II. In good condition. 934-5027.

1975 ARCTIC CAT 340Z snow mobile, like new 500 miles. $800 733-4537. EVENINGS.

124 Snow Vehicles

MUST SACRIFICE: 1976 Polaris 440 TX, also 1975 Scorpion Whip 400, 324-2687.

FOR SALE: Now 1978 Snojet 440 EST, 63 miles. Call 324-5378.

YAMAHA SNOWMOBILES, 1977 GP 440's reduced $200 below cost. Erickson Motor, 520 Main South, 733-4000.

125 Travel Trailers

1975 PROWLER self-contained 20½ ft. travel trailer. $3500. firm. 324-5384.

BEFORE YOU BUY, look at our stock of new and used travel trailers, all sizes. Gooding Ford Inc., South Main. Gooding Northside headquarters for all your recreational vehicle needs. 934-4536. Less overhead & lower prices.

1976 AIR STREAM 31' self-contained, air conditioned, this trailer loaded, must sell, unit sold new for 319,800. Asking $16,900. John Nelson, 734-8035, 734-1808.

EQUALIZER hitches installed, no waiting, trailer brakes and wiring welding Phone 733-8261.

Hunter's Auto Town and R.V. Center
Always Undersells!

New LAYTON Motor Homes, 17' fully self contained, available, completely serviced and ready to go.
ONLY $9450

New LAYTON 17' travel trailers, fully self contained, completely serviced, hooked up and ready to go, includes battery.
ONLY $2950

New, LAYTON 20' 5th Wheelers, 2 axle fully self contained, equipped, serviced and ready to go.
ONLY $4750

New SECURITY 8' Pioneer Pickup campers, full bed over cab, furnace ice box, cook stove.
ONLY $1695

Your LAYTON and SECURITY Dealer
Over $200,000 inventory from which to choose

125 Travel Trailers

1960 MERCURY 45' Trailer, good condition, call 733-6499 anytime.

HOUSE TRAILER 25 x 8½', stool, shower, cooking and heating, stove, air-conditioned. Insulated. 733-6191.

1974 CHINOOK 5th wheel travel trailer, 30', with all extras including 4000 watt onan power plant, and AC in excellent condition. 878-5049, 678-5960.

WANTED, reasonable, a load leveler hitch for travel trailer. 326-4446.

1976 26' ROADRUNNER 5th Wheel, used 6 months. Carpeted, forced air heat, tub and shower, gas or electric refrigerator. Hitch goes with it. Like new. Call 536-2270.

14' by 8' "Road Runner" travel trailer, electric water pump, gas stove and furnace, large new gas and electric refrigerator, toilet with 30 gallon holding tank, three way lights. New battery, clean excellent condition. Harvey Wood, 1105 California, Gooding, 934-4687.

10½' SECURITY CAMPER. Self contained, jacks, hydraulic, 324-2802.

8 x 16 ft. TRAVEL trailer for sale. See at 813 Sprague, Buhl.

125 Travel Trailers

1964 TERRY, 16 ft. clean, new cushions, sleeps six, 2 tanks. 733-2835.

Nice, clean 13' Shasta pull camper. $850. 733-2843.

1968 8x14 RODRUNNER Travel trailer. Call 733-5059.

69 WEST 18' self-contained trailer, tandem axles, excellent condition, sleeps 4 or more. $2,250. 432-5533, 774-3313.

126 Campers & Shells

JIFFY TOP, nylon camper shell, slides to the front. Fits, all pickups. 324-5366.

15 FOOT SHASTA camp trailer. Sleeps 6, clean. $800 326-4108.

FOR SALE, 1972 Kit camper, 8½ foot, excellent condition. Call 734-2421.

8½' SECURITY, like new, jacks, port-a-potty, furnace. $1445. 733-5285.

10½ foot Kit Camper with gas-electric refrigerator, jacks, and intercom. 326-4697.

WE HAVE BUYERS. Leave your campers & trailer on consignment. See the Kamper King across from Sears. MADRON CAMPERS, 1038 Main North, Buhl. 734-2861 ++ Home 733-2874.

8½' Security Camper, well equipped, many extras. Like New. 423-5012.

BEFORE YOU BUY, LOOK AT OUR STOCK of new and used campers, all sizes. Gooding Ford Inc., South Main. Gooding Northside headquarters for all your recreational vehicle needs. 934-4536. Less overhead & lower prices

CAMPING trailer with builtins, stove, sink, ice box, $125. 1929 Elizabeth, 733-6986.

1972 9½ ft. BELL camper. Excellent condition. 432-5224.

127 Motor Homes

1973. SPORTSKING Mini-motor Home, on Dodge Chassis, 56800. 326-5407. Evenings 655-4218.

127 Motor Homes

FOR RENT new motor home, sleeps 6. Hacienda Homes. 902 West Addison, phone 733-7568 Evenings 733-3751.

OFF SEASON SPECIAL! For rent. 1976 25' Explorer Motor home by the day, week or month. Reserve now. Jerome Rental. Jerome 324-4428 or 733-9295 evenings.

OR RENT. 23 ft. Winnebago motor home, by week or month. Reserve now. LEE PONTIAC . . . Jerome. 324-2394 ...7.

SEE THE new 22' Tioga mini motor home and compare our prices and quality. Gooding Ford Inc., South Main. Gooding Northside headquarters for all your recreational vehicle needs. 934-4536. Less overhead — lower prices.

NEW 1976 27' WINNEBAGO Custom. Call John Stoddard. 734-6035.

FOR RENT: New huntsman 19' self-contained mini motor home. Call Rulli's Easy. 733-8244.

128 Utility Trailers

FOR SALE: 1966 VW transaxle, $150 I pull it, $100 you pull it. Call 536-2384.

WE REBUILD Hydraulic jacks at ABBOTT'S AUTO SUPPLY. 305 Shoshone St. South.

GOOSENECK FLATBED trailers. Available with hoists and sides. Liquidating current stock. Hurry for these bargains. 324-2687.

NEW 20 ft. Gooseneck stock van. Must see to appreciate. Call 324-2687.

132 Auto Parts & Accessories

MAG WHEELS 2 aluminum deep dish, 15x10 inch, $85.000. Two 15x8 inch, $75.00. Fit Chevrolet 5 lug. 829-5628.

MUST SELL 1971 Four Star 8½' camper cab-over, hydraulic jacks, air conditioning. 324-5146.

WANTED OLDS Toronado 68 or later, wrecked or damaged. Must have good chassis, low miles, also car trailer. 734-6219.

132 Auto Parts & Accessories

1971 360 FORD engine, complete. Good condition. 324-6725 or 436-5568.

305 GMC V-8, less than 1,000 miles on new short block and head. $450. 678-3796 or 678-7158.

135 Cycles & Supplies

1978 GL 1000 with fairings, saddle bags, luggage rack, back rest. Best offer. 543-4468.

1973 HONDA CL 175. Good condition. 536-2387.

1974 HONDA XL 175, $400. Call 788-3006.

1975 YAMAHA ENDURO 400. 2200 miles. Excellent condition. 324-5627 after 6.

CLEAN 1973 185 Suzuki. 1973 250 Montessa Cota. 1974 Hodaka dirt bike. 326-4794.

MT 250 HONDA, very good condition, low mileage. Call 733-4220.

FOR SALE, 1971 Harley. Excellent condition. 733-7482.

1974 HONDA 750 CC, 3,000 miles. After 6:30 p.m., call 326-5265.

1974 SUZUKI 380cc 4500 miles. Frame mount Fairing. Loaded with extras. $850. Phone 734-1884 after 4 p.m.

REPAIR, MOTORCYCLES, overhaul, tune-up, wheel truing. Erickson Motor, 520 Main South, 733-4000

HONDA TL-125 Trials bike with about 100 hours. This bike is a real tractor, for only $500.00. 734-7628.

1974 HONDA RD 350A. excellent condition, 3,000 miles, $750. or best offer. 250 Ninth Avenue East.

1973 SUZUKI TS 185, good condition, 324-5857.

1975 HONDA ATC 90 three wheeler, less than 20 actual miles. $450. 324-8900.

1969 HONDA, 160 CB with combination, street trail rear sprocket. $250. 734-4784.

MAKE IT A FAMILY AFFAIR: See the new Hitchhiker sidecar. Snake River Sidecar Sales, Filer, 326-5988.

Farmers' Market

Fertilizer & Topsoil

mulch for sale. $15 a load. Call between 7-8 ... 4527.

Farm Seed

CERTIFIED Seed potatoes. Laboratory tested for leafroll, blackleg, or other diseases, by Dr. ... of Idaho Bean Seed Greenhouse. Cutting & delivery. 825-5044.

FOR SALE: Certified seed out of virus free seed. Clean reading. Storage and cutting available. Jim Schaeffer, 438-5234.

FOR SALE: Certified V.T. Russet seed potatoes. Steveco Farms, Newdale, Idaho. Phone 208-458-4469.

CERTIFIED SEED, russet, high quality. Call Leo Rogers, Atomic City, 664-4895.

RANGER OR APEX Alfalfa Seed for sale, $1.30 per pound. Jim Marshall 733-0141.

CERTIFIED Seed for sale. Good reading: Cut, treated and delivered out of our Jerome storage. Schulte Potato and Storage, call Hank 825-5044.

PURSER ALFALFA seed for sale. George Wilkening, phone 733-1052.

ALFALFA seed. State inspected. Certified Ranger, $1.65, Common Ranger $1.55. Idaho Common $1.40. Delivered. Dick Parrott, 733-0381.

HIGH ALTITUDE certified seed potatoes, grown from Canadian virus free seed stock. New ground. Excellent reading. Daniels Ranch, Darlington, Idaho. Phone 537-3974. After 6:00 p.m.

FOR SALE: Registered Klages Malting barley seed. Call 357-3400 Shelley.

CERTIFIED Russet seed, top quality with clean readings. JM. Hammon Farm, Moreland, 664-4691.

FAMOUS GRACE IDAHO Seed top quality certified seed potatoes. This is beautiful seed with clean readings. Christensen Farms, Clynn Christensen, (208) 425-3243.

Farm Seed

FOR SALE: certified Twin wheat, certified Steveland Barley, Also Brothers, Paul, Idaho. Phone 438-5656, or 436-5897.

LAHONTON ALFALFA seed, Roger Lewis, 733-6661.

Hay, Grain & Feed

RANGER OR APEX Alfalfa Seed for sale $1.30 per pound. Jim Marshall 733-0141.

50 TON quality dairy hay. Large bales. First, second and third. $60 a ton Close in 733-5897.

FOR SALE 300 ton good quality Alfalfa hay. All cuttings. Phone 733-5676 after 6:00 p.m.

1966 FREIGHTLINER and semi-trailer, $6,000. Will trade some hay and straw too. Henry Davis 324-4728 or 324-8380.

STRAW FOR SALE: say amount. 324-5920.

FIRST & SECOND cutting hay Approximately 60 ton. 326-4040.

CORN SILAGE. 543-4011.

ASHTON CERTIFIED SEED POTATOES. Clean reading. Call Richard Baker, 652-3333.

20 TONS OF first and second cutting hay. 423-4506.

HAY FOR SALE: 25 ton, at $50 per ton. 543-4012, 543-6583.

2000 BALES STRAW with Alfalfa mixed. 65¢ per bale. 326-5648.

HAY FOR SALE: first and second cutting, call 733-6377.

500 BALES of first cutting hay for sale. Sell any amount. 733-4174.

HAY, bought and sold. McKinnies, Bellevue 788-2811. Stan Carter, Jerome, 324-4268, mornings and evening calls. Bonded Dealers.

STRAW FOR SALE — 825-5180.

MANURE SPREADING. Phone 326-4703 or 326-4964, Leo's Custom Farming, Filer.

400 BALES HAY. Case 500 gas tractor, Case Vac. tractor, 886-2360.

HAY TRUCKERS, WILL BOOM LOAD. Also booms for sale. 423-5634, 423-4548.

Farm Seed

SEED FOR SALE
BORAH
High Protein hard red spring wheat certified. Cleaned or raw. Yielded 116 bushels per acre with a 14 per cent protein test under irrigation.
678-8457 678-9557 678-7736

Farm Seed

FOR SALE: Certified Steveland Barley. Also Brothers, Paul, Idaho. Phone 438-5656, or 436-5897.

Hay, Grain & Feed

WANTED HAY BUYING, selling and hauling, anywhere, bonded dealer. 543-4822.

HAY FOR SALE. 15.35 protein. Stored in barn. Hailey area. Approximately 50 tons, $53 a ton. Call collect Boise 345-6667 after 6 p.m.

Farms for Rent

YOUNG FARMER interested in leasing 80 to 160 acres with option to buy. Have equipment. 324-2968.

For Rent — 200 acres now ground for potatoes. New deepwell pump. Hunt an adult's project North of Eden 825-5866.

80 ACRES, Cash rent. Call Earl Barnes. BARNES REALTY 733-8227.

POTATO, BEET, hay and grain ground. 100 to 500 acres. Also 5 month pasture for 8 to 700 head cattle. Call Bob Jones, Robert Jones Realty, 733-6404.

WANT TO LEASE 10 acres on up, within 10 mile radius of Kimberly. Call 423-4494.

58 Acres for rent. Phone 733-3846, after 6:00 p.m.

FOR LEASE: 88 acres plus BLM. 15 shares water. 3 bedroom house. Needs some work. Good fishing, lots of possibilities. Phone (209) 534-5252 or write Times-News, Box C-2.

Pastures for Rent

WANTED TO RENT pasture for 20 pair. 324-8015 after 6 p.m.

Cattle

FRESH OR Springer cows or heifers guaranteed. Buy or trade for springers or beef. Hap or Clyde Hughes, Buhl, 543-5825 or 543-5968.

REGISTERED HEREFORD bulls, good selection. Larry Lickley, Jerome. 324-2005.

FOR SALE: Registered Angus Bulls. Sired by nation's top bloodlines. Various ages. Brooks Angus Ranch, Hazelton, Idaho. 826-4018

BIG, STRONG, performance tested Hereford bulls. Clean pedigrees, two years old. Eckin Herefords, Jerome, 324-5468, 324-8213, 788-4061.

CHECK THIS SECTION FOR YOUR FARM!!

733-0931
8-5:30 Weekdays
8-12 Saturdays

Cattle

RANGE READY Angus bulls. Two year old and younger. Non-pampered. Howard Angus Ranch, 543-4915.

WHEN YOU'RE in need of professional service, check the Business Directory in the Classified Section. The firms listed there offer the finest in service and quality products.

4 — ¾ Simmental bulls and 1 — ⅞ Simmental bull out of Gallant. Excellent quality. 436-3102.

16 HEAD Holstein cows to calf soon. 5 Head Springer Heifers. 934-4823

REGISTERED Hereford Bulls. Tom Metzler, 733-5915 Kermit Cochran 825-5376

9 HOLSTEIN HEIFERS. Case 500 gas tractor; Case Vac Tractor. 886-2360.

LARGE SELECTION of dairy heifers and cows. Some clean springers. Buy, sell or trade. ½ mile south on South Blue Lakes Blvd. 734-2053.

Horses

6 YEAR OLD AQHA mare, excellent disposition. Queen's horse, $1,000, or will consider trade for cattle. 734-4381 after 5 weekdays.

SPRING SPECIAL on horses and stock trailers. Two horse, $1395. Two horse deluxe, $1695. 16 ft. stock combination, $1795. 20 ft. Gooseneck $3150. Kimberly, 423-4029.

REGISTERED APPALOOSA MARE. Good for riding club and 4-H. 734-3534.

51 INCH BUCKSKIN gelding, needs good rider. 734-3534.

FOR SALE, new saddle for $275. Or best offer. 733-3181.

SEASONED BARREL Horse — excellent for younger rider to start with. 11-year-old quarter thoroughbred. 886-2634 evenings.

POWDER RIVER ROPING chute $475. Also 4-horse electric hot walker, $500. 645-2502.

FOR SALE: 4 Horse trailer, 2 slide-in pickup racks, 3 unit pipeline milker. Will trade for good calf roping horse, livestock, or tractor with loader. 934-5370.

SADDLE — BOOT REPAIR Custom leather work. Andy's Boot & Saddle, 200 East Main Jerome.

VERY VERY Gentle horse for child or beginner. Also a saddle. 423-4562.

FOR SALE: Two 4 year old geldings. One well started, one grain broke. Both registered quarter horses. Two excellent kids' ponies. 837-6267.

FOR SALE, horseweakers with new gear drive motors. 324-8381 or 324-4447.

TWO AAA AQHA Champion Sired Yearling colts. Make offer. 543-8050.

Horses

THE BEST KID'S Horse in Magic Valley. $300.00. 934-5370.

30 HEAD REGISTERED quarter horses. Plus paints, Appaloosa thoroughbreds and grade horses and etc. Consignments taken now. Sale Sunday April 3, 12:00 noon. GOODING LIVESTOCK COMMISSION COMPANY, 934-4479, 934-5188.

THREE YEAR OLD saddle mule broke to ride and pack. 324-8239.

Sheep

2 MILKING NANNY Goats, 1 white billy, 3 doe kids. 734-2791.

FOR SALE: Range Ewes and lambs. Will sell any size bunch. Best call mornings and evenings, 543-4062.

$500 REWARD for return or information leading to return of 17 head of Targhee-Columbia sheep taken between Christmas and the first of December. 543-5970.

700 HEAD RANGE pairs, shorn, early lambs. 678-2868 evenings.

Poultry & Rabbits

EASTER BUNNIES for sale, or fryers. 733-5227

EASTER BUNNIES, Satin, and Harlequin — from registered stock. 934-5187.

Irrigation

60 HORSEPOWER, 900 to 1900 gallons per minute, 3 stage turbine pump, and control box, 750' of 8" feeder 350' of 6" feeder, 1 mile of handline, located West of Hagerman. Call 837-6379.

Farms & Ranch Supplies

COLORED METAL pole frame buildings, low prices, quality construction. Local established builder. 326-5103.

MUST SELL — 1976 Mathews model 320E Grain and Corn dryer. NEVER BEEN FIRED! Buy this at last years price. 734-7120. ULLMAN CONSTRUCTION CO., Addison Ave West.

FACTORY SPECIAL, Extended through April 15th, 25% discount on any size grain bin plus a free walk in-door. ULLMAN CONSTRUCTION CO. 733-7120. After 8 p.m. and on weekends, call 734-4275.

GUARANTEED BATTERIES. If you don't know your batteries, know your battery man! "For more than 10 years — batteries have been our only business." We have batteries for motorcycles, also, Ed's Battery Sales, 151 Trade Street, 734-5109 (off Kimberly Road) behind the Ground Round.

2200 1¼ INCH SYPHON tubes, 60 inches long. 733-5276.

50 LODGE POLES, peeled, 8" to 10" top, 12" to 14" butt, 25 foot long, 80 cents a foot. Not treated. 934-5168.

FOR SALE: DeLaval equipment, 7 pulsators, 5 claws, receiver, SS convertor, trap. 324-2197.

Farms & Ranch Supplies

16 Ft. CORRUGATED roofing, $6.50 per sheet. 702-752-3535.

POWDER RIVER 50 Bushel self feeder, like new $275. Wood self-feeder, $100. 326-5648.

1973 MASSEY FERGUSON 20 tractor loader, 1200 hours. $6000. 726-5421 Lutz Rental.

14 FOOT JOHN DEERE Van Brunt grain drill, 6 inch double disc openers. Call 734-5927 or 326-5708.

CB 600 Gehl Hay chopper field type. Good condition. 4 years old. Used very little. 787-2947, 354-2462.

USED 600 gallon milk keeper bulk tank. Good condition. King Hill 366-2235.

FOR SALE JOHN Deere 4430, 1500 hours. Air, radio and weights. Like new. $17,500. 837-4589.

.65 DAVID BROWN tractor with only 200 hours. Power steering, like new, 12 speed. See at Independent Motors 300 West Main Jerome.

SWATHER, Case 850, 14' header, new drapers, sickle, self sharpening guards, mountain home 587-4096.

30 FOOT GOOSENECK stock trailer with 4 ft. dressing room, 16 ft. deck. No reasonable offer refused. 324-2687.

MUST SELL, 125 gallon L shape pickup fuel tank. 324-2687.

ONE 3-phase Centrifugal 30 horse Berkley pump and motor. Panel primer pump, foot valve hookup, 2 years old. 837-4922.

NEW BEHLEN grain storage tanks, two 14,600 bushel, and 4,600 bushel. Call 934-4036.

CORRUGATED STEEL PIPE, galvanized, 8" — $1.33, 10" — $1.70, 12" — $2.08. 733-7120. ULLMAN CONSTRUCTION CO. Addison Avenue West.

FARM DUTY Electric motors, 3 phase and single phase, we take trade-ins. "Best Quality, Lowest Price" HODDER ELECTRIC 733-1699.

Farm Implements

JD 80 Tractor & loader or sell separate, very good cond. Several gas and diesel power units and clutches. 733-8293.

HOMELIGHT—5,000 watt KW generator, 10 hp Briggs and Stratton engine. Max. 21 amps. 120 to 240 voltage. 543-5847.

ONE INTERNATIONAL 6 row beet cultivator, complete with all tools. 845-2360.

1975 International 1456, 4 Bottom Watts plow, 1975 GMC 2½ ton truck, 1965 Freightliner with 35 ft. bell trailer. Call before 8 a.m. or after 6 p.m. 536-2478.

INTERNATIONAL 214 Spinner plow, good. John Deere 4 wheel manure spreader. Olson roll-beater. 326-4371.

FOR SALE: Farm Hand Power Box with manure beaters on trailer with silage sides. 537-6652.

Farm Implements

FOR SALE: Heath 8 row dry bean cutter and 6 row center delivery wind rower. Used very little. Willing to deliver. Phone 1-602-297-4990.

10' INTERNATIONAL GRAIN DRILL, Model M, Seeder attachment. Excellent. $800. 326-5029.

IDAHO TRACTOR SALVAGE. Cash for used Wheel and Crawler tractors. Save 50 per cent on parts. 733-8293.

1975 MASSEY FERGUSON 1135 in brand new condition, at half the cost. It develops 130 Horsepower, has duals, cab with air, fast hitch, and low working hours, for more information Call 788-3840, 733-7336.

IHC 1256 TRACTOR with cab and duals. 543-5053.

1975 LOCKWOOD 4 row hang on spud planter. 324-2196.

JOHN DEERE Number 100K electronic beet thinner. 423-5607.

1048 NEW HOLLAND Stacker, has cab, V-8 engine, 4 years old, all new tires, ready to go. 1974 1283 New Holland Baler, cab, air conditioning, pressure control in cab, like new. 536-2540; 526-2296.

18' SPUD BED, chain electric motor, good condition, $750. 655-4318.

INTERNATIONAL 460 Gasoline tractor, 3 point hitch, hydraulic hookups, $2000. Case 950 Swather, 6 cylinder water cooled engine, 14' header with conditioner, $2000. 324-4722.

MASSEY FERGUSON 55 plow, shoar bolt beams, good condition. Reusable shears. $200. 324-4068.

1975 1066 FRONT-WHEEL drive, cab, air, only 458 hours. $21,000. 837-6397.

36' PORTABLE PTO driven transport augers. Buy now for lowest price. See at 240 Highland Avenue, T. F. or phone 733-8474.

8N Ford tractor. New paint, good brakes, engine. No Saturday calls please. 733-6820.

OLIVER TWO - bottom roll-over plow, 16-inch, ready to go. 432-5364.

NEW HOLLAND Swather, 1112 used one season. Like new. With cab and Bi-Cool. 14' header. Call after 5:00 p.m. 423-5722.

BARBER BED on trailer, for spreading fertilizer, 26-foot wings. 324-5732.

FOR SALE: 14' Western spreader box. Phone 733-6918

HALLWAY POTATO eliminator on wheels, model B, complete, several different sizes eliminator chain. $750. Call 324-4033.

1964 CB HAY COMBINE, LB model. Reconditioned 1975. $7500. 324-2911.

FOR SALE: 4020 John Deere Tractor, A-1 condition. 324-4072.

D17 Diesel tractor with loader. Good shape, $2250. 544-7517

Farm Implements

FORD 861 Gas Tractor 5 speed transmission with Ford loader, Ford 6 foot 3 point disc. Massey Ferguson, 6 row, 3 bar cultivator with knives, disc, sweeps 2 fins. 678-1245.

NEARLY NEW 16 ft. Bucko Goose Neck hay and stock trailer. 543-4249 after 5 p.m.

1976 JOHN DEERE 4430, power assist front end, low hours, Model 140 International 4-bottom plow, excellent condition. 324-5857; after 5:20 p.m.

SALE!!
24% OFF ON WATTS
Reset 2 way Plows
3 Bottom Reg. $8,637
SAVE $1,577 . . . NOW $6,310
4 Bottom Reg. $6,467
SAVE $1,537 . . . NOW $5,030
5 Bottom Reg. $9,509
SAVE $2,321 . . . NOW $7,188
Offer good only while our present inventory lasts. Only 4 Left!
GEM EQUIPMENT SALES, INC.
Kimberly Rd., East, Twin Falls 733-7272

FARM EQUIPMENT

1 - 1974 STEIGER 4-WHEEL DRIVE TRACTOR with cab,

1 - 1974 STEIGER 4-WHEEL DRIVE TRACTOR with cab, radio, heater, air conditioning, 1250 actual hours, 200 horse power. Like New Condition - Ready for spring work.

1 - 1972 INTERNATIONAL No. 155 - 5 BOTTOM PLOW - New Trash Plates and Shins - Ready for plowing.

1 - 1972 INTERNATIONAL No. 480 24 ft. DISC with Krengel Mulcher and Hydraulic Ram - Ready to Go!

Above equipment priced right and can be seen at Leslie Davis & Son Implement, 1874 Highland Avenue East, Twin Falls, Idaho.

FOR FURTHER INFORMATION CONTACT:
Ivan B. Skinner or George R. Leonard at Twin Falls Bank & Trust Company
733-1722

Farm Implements

175 JOHN DEERE press wheel grain drill, 24', good as new, 825-5322.

Farm Wanted

FENCE BUILDING. Dixion fence we build any and all types of farm or ranch fences. 734-3402.

WANT PLOWING and corrugating. Call 733-2914 after 4.

CUSTOM PLOWING and roller harrowing. 886-7779.

CUSTOM PLOWING. 829-5884.

Custom Farming, discing, potato planting. Have truck and two 4 row planters. Will Go Anywhere. 423-4374 or 423-4448, after 6 p.m.

CUSTOM PLOWING three bottom, watts plow. Will travel. Dick Byrd, Gooding, 934-4568.

A&R FARMING. Plowing, 324-4058, 324-4855.

CUSTOM PLOWING 4 bottom Watts plow. Discing, roller harrowing. References. Able to transport equipment. 829-5584 after 6:00 p.m.

CUSTOM PLOWING and discing. Phone Larry Crutchfield for scheduling. 837-4815, Hagerman.

CUSTOM PLOWING AND DISCING, with or without nitrogen. Watts plow, large folding disc. Also chemical incorporation. Rates for large or small farms: Ralph H. Peterson, 543-6052, Buhl, after 8:00 p.m.

CUSTOM PLOWING, four bottom and chisel. 829-5208.

CUSTOM LAND CLEARING AND land leveling. 733-1558.

WANTED BACKHOE work, specialized in farm silt ponds. 829-5219.

CUSTOM MANURE HAULING. 543-8461.

CUSTOM MANURE SPREADING. Call 324-2245.

PLOWING, ROTO-tilling, grain planting. Also pea planting, discing corrugating. All types of custom farming. Equipped to go anywhere. Denver Fine's Custom Farming, 326-4631.

CUSTOM MANURE hauling in Magic Valley. 436-9183.

CUSTOM PLOWING 3-bottom Watts plow. 324-5627.

PLOWING. Will spray anything. 5 acres and larger. We furnish chemical or furnish owner Helicopter Ag Spray, 734-3660.

CUSTOM PLOWING. 733-3924.

CUSTOM PLOWING. Watts 3 bottom Coy Jones. Phone 324-4058. Marie Jones. 324-4112.

HAY SWATHING and baling. Hansen, Kimberly area. 423-5533, evenings 423-5370.

CUSTOM MANURE spreading. Lillibridge Custom Farming. Phone 733-8363.

PLOWING with 4-bottom Watts plow, discing, roller harrowing, cultivator, grain planting, swathing and baling. 543-4016, 543-6686.

GUARANTEED RESULTS SELL . . .

BOATS, CARS, TRUCKS, FARM IMPLEMENTS, TRAILERS, SPORTING GOODS, BICYCLES, SNOW MOBILES, FURNITURE, STEREOS, TOOLS, APPLIANCES, CAMPERS, AIRPLANES, MOTORCYCLES, TV'S, MUSICAL INSTRUMENTS, ANTIQUES, SEWING MACHINES, CARPET, JEEPS, HEAVY EQUIPMENT, CLOTHING, ECT. !!!

3 LINES . . . 10 DAYS . . . $7.84 **Call an AD-VISOR TODAY . . . 733-0931**

OUR BOARDING HOUSE with Major Hoople

142 Import - Sports Cars

1969 VW, air, new engine, good tires with extra snow tires. Very nice driving car. 734-9940.

1968 VOLKSWAGEN SEDAN, rebuilt engine, new paint, tires, shocks, carpets, etc. 6,000 mile guarantee. $1,250, or best cash offer. R.S. Garner - 733-9592.

1974 VW SUPER BEETLE, low mileage. Call 438-5798, Paul, Idaho.

1974 SUPER BEETLE good condition. 733-0434 after 5.

1972 TOYOTA COROLLA wagon, $1100.00. 673-6237.

175 Auto Dealers

142 Import - Sports Cars

1973 DATSUN 240Z. Excellent condition. 217 South Lincoln, Jerome. $3695. Phone 324-4486 Daytime 678-1626 evenings.

FOR SALE: 1972 Fiat, 124 Sport Coupe, $600 and take over payments. 733-3181.

1974 VW 412 Wagon, perfect family car, low mileage, like new. 734-2798.

1972 JAGUAR XKE 2 + 2 B 12, Automatic, power steering, air conditioning, 17 miles per gallon. 29,000 actual miles. Immaculate condition. $7,200. 678-7158.

175 Auto Dealers

146 4 Wheel Drives

1973 GMC Jimmy 4x4 Sierra. Many Extras. Call 733-2193 Wednesday through Sunday.

1973 GMC Four-wheel drive, two-ton Ford with 20 ft. cattle rack, 1973 VW Bus. Cash terms or trade for livestock. 702-752-3535.

1975 FORD 4 X 4, V-8 ½-ton, automatic, power steering, power brakes, low miles, $3995. 733-4192, 432-5338.

1951 JEEP pickup. Excellent condition, 283 Chevrolet V-8. Ready to go. 324-2687.

1976 FORD 4 x 4 ¾ ton 7,000 miles, like new. Call 726-9741.

SHOP IN the busiest market place in town .. today's Classified Ads.

1974 GMC four wheel drive, 733-7482.

1969 DODGE CREW cab pick-up. Four wheel drive. Make offer. 543-4149.

1974 DODGE POWER Wagon, 4 wheel drive pickup, will take good older car in trade. Call evenings. 324-5116 or 324-4233.

1975 DODGE ¾ ton 4 x 4, 15,000 miles, 12 x 16.5 tires. Automatic. Power steering. 324-8419.

1975 HEAVY DUTY 4x4 ½ ton, no smog devices, good mileage, 4 speed, with half camper shell. Excellent condition. $4650. 726-4961.

1975 BLAZER, blue, 30,000 miles, radial tires. 734-4616 after 4 p.m.

1975 DODGE ¾ ton 4 x 4 15,000 miles. Take used pickup in trade. 324-8419

1973 GMC Jimmy 4x4 Sierra. Many Extras Call 733-2193.

145 4 Wheel Drives

1973 BLAZER Cheyenne. Full time 4x4, P.S., P.B., air good rubber. $3900. Ph. 733-3146.

1975 DODGE Adventurer, ½ ton, short wheel base, Am-Fm, 8-track, CB unit, bug guard, $4500 or best offer. Also 1976 Ford F-250 Ranger, 4x4, long bed, under 10,000 miles. Am-Fm stereo, air conditioning, mud and snow tires, excellent condition. $6800 or best offer. 324-2011 evenings.

1974 GMC 1500 Super custom full time 4x4, extra tank, long box, power steering and brakes, 40,000 miles, $3795. 733-8642.

1954 WILLIS Jeep Pickup 4 wheel drive. Call after 4 p.m. 733-4367.

1974 FORD 4 x 4, ¾ ton Ranger XLT, loaded. Excellent condition. Must sell. Call 324-2687.

REDUCED $300, 1970 Ford Bronco, excellent condition, contains, 3 speed transmission, sport package, eight inch wheels, manual steering etc. Must see to appreciate, $2,500. See at 1615 7th Avenue East Twin Falls, after six.

MUST SACRIFICE — 1974 Datsun. 4 x 4, red custom seat and interior, tuck all, water amp. ammeter, full gauges, wheels, am/fm 8-track, CB, camper shell, winch grill, guard high perform motor, headers, U.S. cams, cam valve train head. Must See! Over $8000 invested, sacrifice $5595. 734-4557

1975 BLAZER, blue, 30,000 miles, radial tires. 734-4616 after 4 p.m.

1975 DODGE ¾ ton 4 x 4 15,000 miles. Take used pickup in trade. 324-8419

1973 GMC Jimmy 4x4 Sierra. Many Extras Call 733-2193.

146 4 Wheel Drives

MUST SELL 1974 DODGE ½ ton 4x4. Short wheel base, 318 auto, air conditioning, radial tires on white spoke rims. 934-4395, 934-8305 after 6.

14,000 miles, 1976 Ford pickup, ¾, power steering, automatic transmission, 1210.5 tires, mud wheels, roll bar, extra lights, CB sideband, AM/FM station wagon radio and tape header and extra tank, grill guard. Days 734-4147, nights 733-7107.

148 Antique Autos

1957 HUDSON HORNET classic. Excellent for restoring. Make offer, see at American Station, 4th and Shoshone North. 734-2015.

150 Autos - AMC

1969 RAMBLER wagon, very good condition. Call 733-8575.

1970 AMBASSADOR 4 door sedan automatic transmission, V-8 engine, $475. 423-4441.

1968 RAMBLER REBEL, good tires, runs good, must sell. $300. 543-6118.

1964 RAMBLER 660 Classic stationwagon. Very good condition. 434 Madrona. 734-3659.

BY OWNER, 1968 Ambassador, 4 door, 8 cylinder, automatic transmission, radio and heater. Perfect condition. 678-2334.

1973 LEVI GREMLIN X. 258 6 cylinder, bucket seats, luggage carrier, SS radials with extra set mounted radial snow tires. Sharp, clean! $1200 or best offer. Call after 5 p.m. 837-6298.

175 Auto Dealers

152 Autos - Buick

1971 Buick Electra 4 door hardtop, air conditioned, propane equipped. Below low book. Eves. 733-3669.

1969 BUICK RIVIERA, TA, radial tires with mag rims. Interior in very good condition. 8 track, 430 engine, $1300. 734-3252, 734-4756 evenings.

1970 BUICK GS, new engine, mag wheels, 4 speed Transmission, $1[illegible]. 733-3715.

154 Autos - Cadillac

1967 CADILLAC Fleetwood, leather interior. $500. 1966 Plymouth Stationwagon, $200. 733-9825.

175 Auto Dealers

156 Autos - Chrysler

1968 CHRYSLER 300 — with power steering and brakes, air conditioning, new tires. $500. 678-5479.

1969 CHRYSLER NEWPORT, 2 tone, radial tires, excellent condition. 733-5211. Can be seen at Grandview Trailer Court #22.

1965 CHRYSLER NEWPORT, good mechanical condition, good tires, 733-6599 evenings.

1969 CHRYSLER IMPERIAL, beautiful condition. Fully automatic and all extras. $795. 734-5232.

175 Auto Dealers

158 Autos - Chevrolet

1970 CHEVELLE SS, 396, power steering, power brakes, 4 speed, posi-trac, new tires, just overhauled, interior excellent 837-4804.

CLASSIFIED ADS are the modern way to sell those unwanted items. Dial 733-0931.

1969 Chevy Impala. Air, $500 543-4149.

1956 Chevrolet station wagon, 4-door, metallic green 327 high performance, Holley, crane, Muncie 4-speed, $1,000 Call 733-1205, ask for Dan.

1974 CHEVY SUBURBAN, 37,000 miles, air, three seats, automatic, good condition. $3950. 324-4249.

175 Auto Dealers

158 Autos - Chevrolet

1967 CHEVY CAPRICE 4-door Best offer. 324-8502 after 6 p.m.

1975 VEGA ESTATE WAGON. Excellent condition. Low mileage, for more information contact 324-5819 after 5:00 p.m.

1954 CHEVROLET. 1967 327 motor, mag wheels, sell or trade for big motorcycle. Call 734-2185.

1975 VEGA GT stationwagon. Steel belted radial tires, all GT equipment. $1800 or best offer. 324-2652.

1973 VEGA HATCHBACK, good condition. Call after 5 p.m. or weekends. 734-7856.

175 Auto Dealers

A BIG THANK YOU SALE

Thank you, the People of Magic Valley for making our Sell-A-Thon Sale the past Week a great success. The Sale Gave us a Crowded used car lot. Now we must Sell them at Great Savings to you. Check and buy These Values.

1974 JEEP WAGONEER
4 door Wagon, V-8 engine, Quadra trac Automatic transmission, radio, heater, power steering & brakes.
$4895

1973 TOYOTA CORONA MARK II
4 door Wagon, 6 cylinder engine, automatic transmission, power steering, air conditioning, radio, heater.
$2766

1975 TOYOTA CELICA
2 door Hardtop, 4 cylinder engine, 5 speed transmission, radio, heater, sport wheels, red with vinyl top.
$3666

1967 FORD GALAXIE 500
4 door Hardtop, V-8 engine, radio, heater, Priced for Budget Minded.
$477

WILLIS AMC-JEEP PLYMOUTH-TOYOTA "THE ACTION CORNER"
(200-300 Block Shoshone Street West & South)
New Cars: 733-2891 Used Cars: 733-7365

FINAL DAYS OF THE GREATEST SPRING TRUCK SALE EVER!

AT BILL WORKMAN FORD!

If You've Been Waiting For The Time To Buy A New Or Used Truck, Then Wait No Longer. This Is Our Special Truck Inventory Reduction Sale. Come In And Save Today And Get The Highest Possible Trade-In Allowance On Your Present Car Or Truck.

EVERYONE IS WELCOME! FREE! ½ BEEF To Be Given Away March 31st. So Register Today

1977 FORD F-250 PICKUPS
These trucks are loaded, pick your color Red, Silver and Blue. No
YOUR CHOICE $4990

1977 FORD RANCHERO 500
No. 71238 $4990

1977 FORD F-150 4 X 4 PICKUPS
One is yellow, the other coral WAS $6537
YOUR CHOICE $5290

We Have Two Super Trucks Left From 1976 — One With A 20' Combo-Combo Bed, And Tag Axle. And One With 18' Beet Grain Combination. Check Our Low Price To Buy Or Lease.

1977 FORD F-100 PICKUP
NOW ONLY $3990

1977 F-150
Mist green, 351 V-8 automatic power steering. Ford Box. No 71177
ONLY $5990

1977 F-150
400 V-8 automatic power steering air conditioning radio and more. No 71133
NOW ONLY $5790

1977 F-150
Power steering, copper in color. Real Sharp! No. 71235
NOW ONLY $4890

1977 F-600 TRUCK
This truck is ready for a bed and ready for work. No 71163
$8790

1977 F-700 TRUCK
Heavy Duty throughout. 389 5 speed big rubber. No 71213
$10,690

5 NEW FORD COURIERS
YOUR CHOICE $3490

TREMENDOUS SAVINGS ON ALL 1977 FORD AUTOMOBILES!

1977 FORD GRANADA 4 DOOR
No. 7C120 NOW ONLY $4697

(2) 1977 FORD GRANADA 2 DOORS
No. 7C165, 7C190 YOUR CHOICE $4427

1977 FORD MAVERICK 4 DOOR
No. 7C145 NOW ONLY $4197

1977 FORD MAVERICK 4 DOOR
No. 7C104, Fully Loaded NOW ONLY $4697

1977 FORD PINTO
No. 7C187 NOW ONLY $3377

LOW - LOW BANK FINANCING
5 Years - 50,000 Mile Breakdown Insurance Available On New Cars & Trucks

WE LEASE NEW AND USED CARS AND TRUCKS!!

Steve Lang 733-8274 Bill Bradeen 733-4248
Kelly Hawk 543-4639 Lee Sykes 733-4306
Ed Powell 423-4611 Rick Parsons 734-2833
Harvey Peterson 733-7050 Larry Reynolds 733-2961
Brent Watts 733-0145
Ken Jones 734-2174
Don McMurdo 423-4699

HOURS: 8:00 a.m. to 7:00 p.m. Sat. 8 a.m. to 5 p.m.

FORD BILL WORKMAN FORD
1243 BLUE LAKES BLVD. NORTH. 543-6457, 324-8841 or 733-5110

WHATEVER YOUR AUTOMOTIVE NEEDS MAY BE

YOU'LL GET FAST RESULTS
BY SHOPPING CLASSIFIED
Place your ad today • Call 733-0931

"WELL, IF YOU CAN'T FIND ANYTHING TO EAT, YOU BETTER COME OUT BEFORE YOU CATCH COLD."

158 Autos - Chevrolet

1967 CHEVY IMPALA. 353 North Elm, or 326-4608.

1973 VEGA HATCHBACK, excellent gas mileage. Steel belted radials low mileage. $1200. Phone 733-0026.

SUPER NICE 1974 Monte Carlo. Must see to appreciate. 734-3817 after 5.

1973 MONTE CARLO Landau. Full power, air, low miles, must sell. $2995. 734-5371, 543-6177 after 5.

1973 VEGA. $1200. New engine, low mileage. 543-4468.

175 Auto Dealers

158 Autos - Chevrolet

1978 CHEVY MONZA 2 plus 2, V-8, automatic, air, Am-Fm 8 track. Sun roof, and much more. Black, 14,000 miles. New sticker, $6300, will take $4250. 678-7158 or 678-3798.

GETTING MARRIED, 1974 Nova, excellent condition, radials, less than 38,000 miles. Kirk, 733-7469.

1976 MONTE CARLO. Must sacrifice. $4,500. Phone 326-4906.

1975 VEGA ESTATE Wagon Excellent condition. Low mileage. For more information, contact 324-5819 after 5 p.m. $2200.

175 Auto Dealers

158 Autos - Chevrolet

FOR SALE: 1967 Chevrolet Station Wagon, radial tires, air, good condition. 733-4578.

160 Autos - Dodge

1974 CHARGER. $3000 or best offer. Call after 6, 886-2671.

1975 DODGE COLT 4 speed, 39 MPG only 12,000 miles, for $2650. 734-3623 after 5:00.

1974 DODGE DART Sport Coupe, good tires, good mileage. 423-5052 or 423-5453.

CAR SALE — 1971 Dodge Van customized, carpet throughout, built-in couch, windows all around. 14,000 miles. $3450. 734-1863.

1968 DODGE Wagon, radio, A/C, heater, good tires. $350. 734-6942.

1966 DART 4 door. Must sell now. Make offer. 734-7870.

162 Autos - Ford

1976 GRANADA. 4-dr, metallic brown with tan all vinyl interior. Styled wheels, heavy duty shocks, AM/FM Stereo cassette, all factory shop manuals. 10,000 miles. $4300. 734-4112 (bus.); 733-4570 after 6:00.

1975 FORD PINTO Runabout, 2300 cc engine, 14,000 miles, like new. Must sell for $2300. 734-3287.

1974 FORD VAN good condition. 734-4197.

1971 LTD BROUGHAM new paint, new interior, electric window and seats. Reg. fuel. Excellent condition. $1500. 543-4297 after 5.

1968 MUSTANG. 66,000 miles, good condition, $850. Call 733-8035 after 6:00 call 734-7060.

1972 FORD LTD Brougham, 2 door hardtop, power, 324-8545.

1967 THUNDERBIRD, 390, 66,000 miles, 2 year old engine, interior in excellent condition. 734-7981 before 11 a.m.

175 Auto Dealers

162 Autos - Ford

1972 GRAN TORINO Squire. Air, AM/FM radio. Excellent condition. $2200. 536-6415.

1977 T BIRD, new condition. Loaded. Lipstick red/white interior. 324-2681 after 4:30.

1971 FORD Pinto, new paint, new engine, clean. $1,000. cash. 324-2374.

1972 GRAN TORINO sports coupe. Excellent condition. $2300. 788-4157.

1965 FORD FAIRLANE, very good condition, excellent gas mileage. 543-8478.

ONE OWNER 1966 Ford Fairlane two door hardtop. 289 V8, power steering and brakes, air, steel-belted tires. If you are looking for low cost economical transportation, see this at Butch and Roy's Service Center, Kimberly Road.

EXCELLENT second family car transportation. 1967 Ford Country Squire stationwagon. Top condition. Will sell for $495.

164 Autos - Lincoln

1970 LINCOLN CONTINENTAL, new tires, excellent condition, $1500. 324-4845, 324-5735.

1974 LINCOLN CONTINENTAL. 4-door, low miles, excellent condition. Michelins, will take trade. $5600. 734-[illegible]

1972 LINCOLN Continental 4-door, all new Michelin tires. 324-4561.

166 Autos - Mercury

1975 COLONY PARK stationwagon. Air conditioned, low mileage, all power, excellent condition. 734-4430

168 Autos - Oldsmobile

BOUGHT MOTOR HOME Must sell 1973 Grandville, loaded. 324-2802.

175 Auto Dealers

170 Autos - Pontiac

1969 Pontiac Catalina loaded, motor, body and tires, top condition. Sacrifice. 829-5225 after 5:00 p.m.

1970 FIREBIRD Esprit. Superior condition. Low mileage. Call 734-5434

1975 FIREBIRD ESPIR, low mileage, radials, air conditioning, loaded, $4900. 326-4173, after 5.

1974 PONTIAC Ventura Sprint hatchback, automatic transmission, radial tires, like new, 17,000 miles. $3,000. 788-4650, Box 565, Hailey.

172 Autos - Plymouth

1965 PLYMOUTH SPORTS Fury, 383 engine. Mags. Call 326-5433 after 5 and weekends.

1973 PLYMOUTH Road Runner, V-8, automatic, power steering and brakes, radial TA's mags, low miles. 324-8442.

1972 PLYMOUTH FURY III, hardtop Sedan, good condition, good mileage, well equipped. 734-3343.

1975 SPORT FURY good condition, 25,500 miles, $3,600 or best offer. See Ivie at 1322 Washington St. No., Apartment B-7, after 2.

174 Autos - Other

LATE MODEL low mileage cars. Hertz Rent A Car. 210 Shoshone Street West.

175 Auto Dealers

CASH
For Your Car
WILLS USED CARS
733-7365

E.O.M.

Each month we spend thousands of dollars reconditioning our Used Cars so that you don't have to. So come in and check our QUALITY before you decide to buy.

1969 CHRYSLER NEWPORT
2 DOOR HARDTOP. Air conditioned and runs out good. No. 147.
$850

1970 PONTIAC LEMANS
2 DOOR HARDTOP. V-8 engine, automatic transmission, power steering. No. 278.
$990

1967 PONTIAC GRAND PRIX 2 DOOR HARDTOP
Very good transportation. No. 221.
$450

1970 FORD GALAXIE 500 4 DOOR HARDTOP
A very clean car and it's air conditioned. No. 223.
$950

1970 CHEVROLET IMPALA 2 DOOR HARDTOP
Runs real good, take a test drive today. No. 270.
$450

1972 CHEVROLET IMPALA
4 DOOR HARDTOP. It's silver with a black vinyl roof, air conditioning. No. 232.
$1490

1973 MERCURY MONTEREY
Station Wagon. Just the right car for this years summer vacation. Fully equipped with air conditioning. Stock No. 288
$1850

1974 CHEVROLET BEL-AIR 4 DOOR SEDAN
It's got a few miles but runs real good. Priced hundreds of dollars back of book. No. 229.
$1275

1969 OLDSMOBILE 98 4 DOOR SEDAN
Still a lot of automobile at a low price. A local one owner. No. 254.
$650

1968 DODGE MONACO 4 DOOR HARDTOP
Dependable transportation at a low price. No. 283.
$375

1972 DODGE CHARGER
2 DOOR HARDTOP. This automobile is extra sharp. We sold it new. No. 274.
$1850

1970 OLDSMOBILE DELTA 88
4 DOOR HARDTOP. This car is pale yellow with brown vinyl roof. No. 280.
$590

1969 MERCURY COLONY-PARK STATION WAGON
Just right for your big family. It's real clean inside and out. No. 283.
$375

1970 CHEVROLET IMPALA 2 DOOR HARDTOP
Check this car out today! You'll like it. Extra nice. No. 284.
$950

1968 BUICK WILDCAT 4 DOOR SEDAN
The big Buick, a good riding car and equipped with air conditioning. No. 285.
$590

1975 AMC HORNET HATCHBACK
2 DOOR. Exceptionally clean, 6 cylinder engine, automatic, power. No. 286.
$2750

1968 CHEVROLET BISCAYNE
4 DOOR SEDAN. It looks like just another old car. But runs like a new one. No. 287.
$475

1970 GMC
½ ton, 4 wheel drive Pick-up. Equipped with a V-8 motor and 4-speed transmission. You'll like it. No. 1572.
$1990

1973 FORD COURIER PICKUP
With a camper Shell. A Clean Pickup and it will Save you some money on gas. No. 1566.
$1950

1970 PLYMOUTH FURY III 2 DOOR HARDTOP
A little body damage but it runs good. No. 271.
$250

BOB REESE MOTOR CO.
(The Dealer You Can Depend On)
510 2nd Avenue South 733-5776

DAVE MUNROE CHEVROLET IS PROUD TO ANNOUNCE THE ADDITION OF JOHN BYBEE TO THEIR SALES STAFF.

JOHN'S INTRODUCTORY SPECIAL
1977 VEGA HATCHBACK COUPE
ONLY $3773.00
Call John During the day at 543-6461 or 837-4823 Evenings.

DAVE MUNROE CHEVROLET
220 NORTH BROADWAY
BUHL — 543-6461
After Hours Dave, 543-5331

OPEN 8 A.M. - 6 P.M. MON. - FRI. 8 A.M. - 1 P.M. SATURDAYS
GMAC FINANCING MIC INSURANCE

STOP LOOK AND BUY!

LET THE CLASSIFIED SECTION WORK FOR YOU ROUND THE CLOCK . . .

Sell your unwanted items through the Classified.

Just Call 733-0931!

E.O.M. VALUE RATED USED CAR SALE!

1975 AMC HORNET 2 DOOR
V-8, automatic transmission, power steering, power brakes.
$2595

1970 BUICK LeSABRE
4 door, Gold and White, V-8, automatic transmission, power steering, power brakes.
$695

1974 BUICK APOLLO
2 door, local one owner, gold, V-8, 3 speed. Extremely Sharp.
$2495

1969 BUICK LeSABRE
2 door, Gold, local businessman.
$595

1969 PONTIAC CATALINA
4 door.
$95

1963 BUICK ELECTRA
4 door.
$295

1972 MERCURY MONTEGO
4 door, green.
$995

1967 OLDS 98
4 door, Brown, automatic, transmission, power steering, power brakes, air conditioning.
$295

1970 BUICK ELECTRA
4 door, Blue & Black.
$395

1976 FORD GRANADA
4 door, local, like new, less than 7,000 miles.
$3995

1973 FORD TORINO
4 door, extremely sharp, air conditioning, power steering, automatic transmission.
$2495

1973 AMC HORNET SPORT-ABOUT
Gold in color, automatic transmission, air conditioning, very low miles.
$1995

1976 FORD ¾ 4X4 PICKUP
All white very well equipped, 4 speed, sunroof, real sharp, sliding rear window.
$5895

ABBIE URIGUEN, INC.
"Where competition is made, not met."
712 Main Ave. S.
Twin Falls 733-8721

Take Advantage

OF THESE TREMENDOUS BUYS DURING OUR FACTORY APPROVED

DEMO SALE!

1967 FORD ½ TON PICKUP — Big 6 cylinder, 4 speed, low, low miles, extra sharp. $1295

1969 GALAXIE 2-DOOR HARDTOP — Green with dark roof, V-8 engine, standard transmission, radio, heater, an economical car! $388

1971 LTD 4-DOOR HARDTOP — White with contrasting roof, automatic transmission, power steerinn & brakes, radio, heater, sharp! $1395

1968 CHRYSLER 4-DOOR — Dark maroon, excellent white sidewall tires, automatic transmission, power steering & brakes, air conditioning. $577

1954 OLDS 88 2 DOOR HARDTOP — Bright red, white roof, V-8 engine, automatic, power steering, power brakes, low miles, all original. $695

1974 MONTEREY CUSTOM — Brown with contrasting roof, automatic transmission, power steering & brakes, we sold this one new. $2695

1973 LINCOLN 4-DOOR SEDAN . . . . . $3688 — Buff with dark brown vinyl roof, fully powered, automatic climate control, whitewall tires.

1971 AMBASSADOR 4-DOOR — V-8, automatic, power steering, radio, heater, new car trade-in. $1290

1971 CHEVROLET MONTE CARLO — White with contrasting green vinyl roof, V-8 engine, automatic transmission, power steering & brakes. $995

1970 GALAXIE 2 DOOR HARDTOP — All green, automatic transmission, power steering, air conditioning, radio, heater, just traded in. $1188

1970 FORD MAVERICK GRABBER . . . . . $1188 — Bright green, white accent stripes, 6 cylinder engine, 3 speed, radio & heater.

1970 FORD LTD 4 DOOR — Medium brown with white vinyl roof, V-8 engine, automatic transmission, power steering & brakes, air cond. $1095

1972 PONTIAC VENTURA II 2-DOOR — 6 cylinder engine, 3 speed, medium blue, white sidewall tires, radio, heater. $1688

1970 LTD 4-DOOR . . . . . $695 — Pastel blue, regular gas V-8 engine, automatic transmission, power steering & brakes, air.

1972 DODGE POLARA — Dark blue, fully equipped, must see to appreciate this one. $1777

1973 PONTIAC VENTURA 4-DOOR — Small V-8, automatic transmission, radio, heater, Sultana white. $1888

1974 MONTEREY 2 DOOR HARDTOP — Light brown white vinyl roof, V-8 engine, automatic, power steering & brakes, air conditioning, local 1 owner. $3188

1972 GRAND TORINO SPORT — Medium blue, white vinyl roof, V-8, automatic transmission, power steering & brakes, air conditioning. $2195

1972 MARQUIS BROUGHAM 4-DOOR . . . . . $1590 — V-8 engine, automatic transmission, power steering & brakes, air conditioning, all power, we sold this one new.

1976 BUICK SKYLARK 4-DOOR — Economical engine, automatic transmission, air conditioning, beautiful 2-tone white and gold, radial tires. $3588

1972 MONTEREY 2-DOOR HARDTOP — Light green with white roof, V-8 engine, automatic transmission, power steering & brakes, air conditioning. $2395

1966 IHC SCOUT 4X4 — Green and white in color, lock-out hubs, 3 speed transmission. $488

1973 PONTIAC CATALINA 4-DOOR . . . . . $1995 — Pastel yellow, contrasting vinyl roof, loaded, excellent family car.

1973 COLONY PARK WAGON — Medium red with contrasting paneling, V-8 engine, automatic transmission, power steering & brakes, air cond. $2295

1973 MONTEGO MX 4 DOOR SEDAN — Copper with a white roof, air conditioning, power steering & brakes, excellent family car. $2295

1973 MONTEGO 2-DOOR — Dark brown with harmonizing vinyl roof, automatic transmission, regular gas V-8, extra sharp. $2690

1969 PLYMOUTH STATION WAGON . . . . . $688 — Yellow in color, V-8 engine, automatic, power steering & brakes, radio, heater.

1974 FORD LTD 4-DOOR — Dark brown, contrasting vinyl roof, air conditioning, power steering, power brakes, just traded in. $3190

1974 MARQUIS 2-DOOR HARDTOP — Pastel lime with contrasting roof, fully equipped, we sold this one new, local one-owner. $3290

1970 MONTEREY 4 DOOR — Medium green white vinyl roof, V-8, automatic, power steering & brakes, air conditioning, body side mouldings. $1095

1973 CHEVROLET NOVA HATCHBACK — Medium gold, economical engine, automatic transmission, new tires, for the young at heart. $1488

1973 LINCOLN 4-DOOR . . . . . $3790 — Danube blue, white vinyl roof, full powered, excellent whitewall tires, body side mouldings.

1976 CHEVROLET LUV PICKUP — All white, less than 10,000 actual miles, economical engine, 4-speed transmission, radio, heater. $2888

1974 COMET 4-DOOR — Orange with white roof, economical 6 cylinder engine, automatic transmission, radio, heater. $2488

1973 CHEVY CHEVELLE 4 DOOR — Regular gas V-8, automatic transmission, radio, heater, 2 tone paint, new car trade-in. $1790

Emmett Harrison's
THEISEN MOTORS
The easiest place in the world to buy a car
701 Main Ave. East 733-7700

Lindbergh's 50th year

THIS commemorative 13-cent stamp marking the 50th anniversary of Charles A. Lindbergh's solo transatlantic flight from New York to Paris will be issued May 20. The stamp design shows the "Spirit of St. Louis" low over the water between Nova Scotia and Newfoundland in the ninth hour of the flight. (UPI)

World War II pilot returns to island

ROME (UPI) — No trees grow there because of the sweeping wind. The brush is infested with wildcats and field-mice engaged in a continual deadly game of hide-and-seek. No fresh water springs from the black volcanic rock.

The Isle of Linosa jutting abruptly from the sea between Tunisia and Malta is hardly the dreamer's idea of a Mediterranean paradise.

But an Englishman believes Linosa is the answer to his prayer.

Of course Kenneth Cam, 55, treasurer of the Pleasure Beach Co., of Blackpool, England, has been known to have an odd, inverted way of looking at things.

The first time he saw Linosa, in fact, was upside down in early June, 1943, when he was wrestling with his harness straps in the cockpit of his crippled Spitfire fighter plane. Royal Air Force Flying Officer Cam had pulled back the canopy and was about to parachute into the sea and a very debatable future.

And suddenly through the morning mist there was Linosa, a two-square-mile rock.

Cam flipped the Spitfire right side up, eased the stick forward and dead - engined towards Linosa.

He recalls smashing through two or three low walls with the aircraft breaking up all round him. "After that I don't remember much except coming to on a donkey after Italian troops picked me up," he says.

Cam spent five days on Linosa. "There were few houses and a lot of people seemed to be living in caves," he recalls.

Then he was shipped to the nearby larger Italian island of Lampedusa, and from there by submarine to Taranto on the mainland on his way to a German POW camp for the rest of the war.

Had he crashed a few days later he would have been in friendly hands, for Lampedusa and Linosa surrendered to the Allies after an American bombing raid June 12, 1943.

But a grateful Cam has always remembered and plans a sentimental return journey to the island with his wife Betty.

He will find that 34 years later things on Linosa are still pretty grim.

John Birch Society backs new political group in MV

MAGIC VALLEY — A new political group, the Magic Valley TRIM Committee, has been organized as part of a national program, sponsored by the John Birch Society, seeking "lower taxes through less government."

Jim Penland, Magic Valley chairman, said TRIM is short for "Tax Reform Immediately, and that "support of TRIM is an endorsement of this program only, and does not necessarily represent an endorsement of any other organization or program."

In a news release, Penland said that the local committee is seeking members "who share our alarm at higher taxes, more government regulations, larger budget deficits and more inflation."

Magic Valley TRIM's main activities will be educational, Penland said, centering on a quarterly bulletin, which "will show how district Congressman George Hansen voted on measures that increased taxes and increased the cost and size of government."

In addition, he said, the group will distribute literature, host educational meetings and provide speakers to other interested groups.

The executive committee for Magic Valley TRIM includes Herb Deuell, Buhl; Jack Lintelmann, Hagerman; Al Kratz, Filer, and Louise Koontz, Twin Falls.

"TRIM's objectives include strongly opposing any increase in taxation at the federal and state levels," Penland said, "and most important of all, insisting on a reduction in the cost, size, and power of government at all levels."

He said the Magic Valley TRIM Committee will send information, including the bulletin and a literature list, to any interested person.

Those wishing to volunteer or desiring more information can write the group at P.O. Box 825, Kimberly 83341, or call 423-4276, or contact members of the executive committee.

City Council at Ketchum eyes building moratorium

KETCHUM — The Ketchum City Council will consider acting on the recommendation of the Ketchum Planning Commission to approve and enact a resolution adopting an interim building moratorium on April 7 at 7 p.m. in the Ketchum City Hall.

Resolution No. 159 is a resolution adopting an interim moratorium on the issuance of building permits for multi-family dwellings of three or more units in size.

This interim moratorium is based on an express finding of the existence of an imminent peril to the public health, safety and welfare, according to city officials. This moratorium would remain in effect until Jan. 31, 1978.

The resolution provides for an exception to the moratorium for the issuance of permits for multi-family dwellings of three or more units for which an application was on file prior to Feb. 7, 1977.

Water users convene

BURLEY — An Idaho water users workshop will be held at the Ramada Inn in Burley Thursday.

The program will begin at 9 a.m. Registration will be from 8 a.m. to 9 a.m.

The program, sponsored by Idaho Water Users Association, is about the use of water in a dry year when good water conservation practices are especially important. Many subjects will be discussed, such as effect of this dry year on power generation, water measurement, company policies and others.

All managers, directors, ditchriders and any water users are invited. A $5 fee will take care of registration, lunch and coffee breaks for the day.

THE "O-O-OLD RELIABLE" D&B Supply Co.

FROM NOW TILL WE MOVE — THESE PRICES WILL BE IN EFFECT
LIMITED TO STOCK ON HAND
1st come — 1st served

PRE-MOVING SALE
D & B will soon be moving to its new location on East Addison Ave. 2 miles East of North Five Points.
WE'D RATHER SELL IT THAN MOVE IT . . .

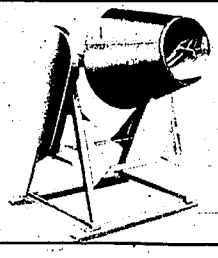

CONCRETE MIXER
Gilson 1½ Cu. Ft.
Reg. $189.95
PRE-MOVING SALE $169.00

15% OFF ANY GATE IN STOCK
• ADJUSTO-GATE (ADJUSTABLE)
• VALLEY SALES (PIPE GATE)
• LIFE TIME (PRESSED STEEL)

SQUEEZE CHUTE
Reg. Duty with self Catching Head Gate (Fully adjustable and spring loaded for safety.)
Reg. $529.95
2 Only at . . . . $408.14 ea.

HEAVY DUTY w/Standard Head Gate
Reg. $534.95
PRE-MOVING SPECIAL
3 Only at $496.75

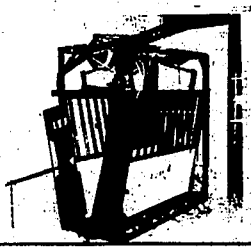

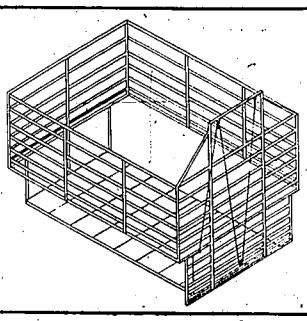

8 FT. PICKUP STOCK RACK
• MADE OF SQUARE TUBING (40% stronger than round)
• WILL ACCOMMODATE SADDLED HORSE
• LIFT GATE
• LIGHT BUT VERY STRONG
PAK-RAK Regularly sold for $189.95
DON'T WANT TO MOVE IT SPECIAL $167.59

WHY MOVE IT? LET'S SELL IT!
SNOWMOBILE OIL
PRE-MOVING SPECIAL . . . . qt. 63c

MYSTIC MOTOR OIL
JT-8 . . . Among the finest motor oils you can buy
• 100% guaranteed
• use in any 4 cycle or diesel engine
• Either 10w-40w or 20w-50

qts.	case	15 gal. drum
63c	14.95	30.00*

*Plus 6.00 deposit on drums

HARVEST KING (OUR PRIVATE LABEL) MOTOR OILS

	qt.	case	15 gal. drum
XHD 72	49c	11.49	25.00*
SERIES III DIESEL	56c	13.29	28.00*
ALL SEASON 10-30	55c	12.95	27.50*

*plus 6.00 deposit on drums

We will be in our NEW LOCATION 2 miles East of North 5 Points on Addison East approximately the end of APRIL

THE "O-O-OLD RELIABLE" D and B Supply Co.
STOCK LIMITED ON SOME SIZES
202 2nd Ave. N., TWIN FALLS 733-9233

SECURITY Is Having A Few Bones Stacked Away!

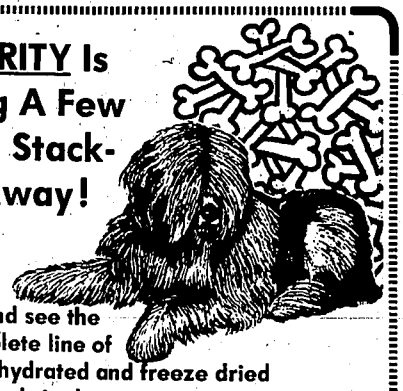

Stop in and see the most complete line of dehydrated and freeze dried foods in the western states
☆ Fruits ☆ Meats ☆ Vegetables
☆ Dairy Products ☆ Beverages
☆ Grains ☆ Desserts ☆ Sprouting Seeds
☆ Mills & Mixers ☆ Storage Containers
IMMEDIATE DELIVERY — FREE Samples

Professional Bread Making Classes
Every Wednesday Evening
7:30 P.M.
Please call to reserve your seat.
NO OBLIGATION

Mother Hubbard's
Food and Mill Shop
220 Eastland Dr. Phone 733-0565
Next to the Bowladrome